



Application to vary a premises licence under the Licensing Act 2003

PLEASE READ THE FOLLOWING INSTRUCTIONS FIRST

Before completing this form please read the guidance notes at the end of the form. If you are completing this form by hand please write legibly in block capitals. In all cases ensure that your answers are inside the boxes and written in black ink. Use additional sheets if necessary. You may wish to keep a copy of the completed form for your records.

I/We BALDIT SINGH SEKHON DIRECTOR UNIBELL LTD  
 (Insert name(s) of applicant)

being the premises licence holder, apply to vary a premises licence under section 34 of the Licensing Act 2003 for the premises described in Part 1 below

Premises licence number K / 11 / 24360
---

Part 1 – Premises Details

Postal address of premises or, if none, ordnance survey map reference or description SWAN BAR & SPIKE 44 MONTAGU STREET			
Post town	KETTERING	Post code	NN16 8RU
Telephone number at premises (if any)	01536 411110		
Non-domestic rateable value of premises	£		

Part 2 – Applicant details

Daytime contact telephone number	
E-mail address (optional)	
Current postal address if different from premises address	AS ABOVE
Post Town	
Postcode	

## Local Authority – Environmental Health and Planning

**Borough Council of  
Wellingborough**  
Tithe Barn Road  
WELLINGBOROUGH  
NN8 1BL

TEL: 01933 231964  
FAX: 01933 231980  
[www.wellingborough.gov.uk](http://www.wellingborough.gov.uk)

**East Northamptonshire Council**  
East Northamptonshire House  
Cedar Drive  
THRAPSTON  
NN14 4LZ

TEL: 01832 742102  
FAX: 01832 734839  
[www.east-northamptonshire.gov.uk](http://www.east-northamptonshire.gov.uk)

**Corby Borough Council**  
Deene House  
New Post Office Square  
CORBY  
NN17 1QB

TEL: 01536 464052  
FAX: 01536 464644  
[www.corby.gov.uk](http://www.corby.gov.uk)

**Kettering Borough Council**  
Bowling Green Road  
KETTERING  
NN15 7QX

TEL: 01536 410333  
FAX: 01536 315118  
[www.kettering.gov.uk](http://www.kettering.gov.uk)

**Daventry District Council Offices**  
Lodge Road  
DAVENTRY  
NN11 5AF

TEL: 01327 871100  
FAX: 01327 302540  
[www.daventrydc.gov.uk](http://www.daventrydc.gov.uk)

### Police

**Kettering, Corby, East Northants &  
Wellingborough**

Licensing Officer  
Northamptonshire Police (North)  
Licensing Unit,  
Unit C, Diamonds Business Centre,  
Attley Way,  
Irthlingborough, NN9 5GF

TEL: 03000 111222 Ext 5706

**Daventry**

Licensing Officer  
Campbell Square Police Station  
The Mounts  
Northampton  
NN1 3EL

TEL: 03000 111222 Ext 8634

### Fire & Rescue Services

The Inspection Team Manager  
Northamptonshire Fire & Rescue  
Service  
Walker House  
3 Pond Wood Close  
Moulton Park  
Northampton  
NN3 6RT

TEL: 01604 797000

### Child Protection

Head of Services  
Safeguarding Children & Family  
Service  
Northamptonshire County Council  
County Hall  
Guildhall Road  
Northampton  
NN1 1AN

TEL: 01604 236236

### Trading Standards

Wootton Hall Park  
Northampton  
NN4 0GB

TEL: 01604 707900

### Parish/Town Councils

Please contact Local Authority for  
details.

**Part 3 - Variation**

Please tick yes

Do you want the proposed variation to have effect as soon as possible?



If not do you want the variation to take effect from

Day			Month			Year		

Please describe briefly the nature of the proposed variation (Please see guidance note 1)

TO EXTEND THE HOURS OF LICENSABLE ACTIVITY

If your proposed variation would mean that 5,000 or more people are expected to attend the premises at any one time, please state the number expected to attend

N/A
-----

## Part 4 Operating Schedule

Please complete those parts of the Operating Schedule below which would be subject to change if this application to vary is successful.

### Provision of regulated entertainment

Please tick yes

- |  |                                     |
|--|-------------------------------------|
| a) plays (if ticking yes, fill in box A)   | <input type="checkbox"/>            |
| b) films (if ticking yes, fill in box B)   | <input checked="" type="checkbox"/> |
| c) indoor sporting events (if ticking yes, fill in box C)  | <input checked="" type="checkbox"/> |
| d) boxing or wrestling entertainment (if ticking yes, fill in box D)   | <input type="checkbox"/>            |
| e) live music (if ticking yes, fill in box E)  | <input checked="" type="checkbox"/> |
| f) recorded music (if ticking yes, fill in box F)  | <input checked="" type="checkbox"/> |
| g) performances of dance (if ticking yes, fill in box G)   | <input checked="" type="checkbox"/> |
| h) anything of a similar description to that falling within (e), (f) or (g)<br>(if ticking yes, fill in box H) | <input checked="" type="checkbox"/> |

### Provision of entertainment facilities:

- |  |                                     |
|--|-------------------------------------|
| i) making music (if ticking yes, fill in box I)  | <input checked="" type="checkbox"/> |
| j) dancing (if ticking yes, fill in box J)   | <input checked="" type="checkbox"/> |
| k) entertainment of a similar description to that falling within (i) or (j)<br>(if ticking yes, fill in box K) | <input checked="" type="checkbox"/> |

### Provision of late night refreshment (if ticking yes, fill in box L)

### Sale by retail of alcohol (if ticking yes, fill in box M)

In all cases complete boxes N, O and P

**A**

<b>Plays</b> Standard days and timings (please read guidance note 6)			<b><u>Will the performance of a play take place indoors or outdoors or both – please tick</u></b> (please read guidance note 2)	Indoors	<input type="checkbox"/>
				Outdoors	<input type="checkbox"/>
				Both	<input type="checkbox"/>
<b>Day</b>	<b>Start</b>	<b>Finish</b>	<b><u>Please give further details here</u></b> (please read guidance note 3)		
Mon					
Tue					
Wed			<b><u>State any seasonal variations for performing plays</u></b> (please read guidance note 4)		
Thur					
Fri			<b><u>Non standard timings. Where you intend to use the premises for the performance of plays at different times to those listed in the column on the left, please list</u></b> (please read guidance note 5)		
Sat					
Sun					

**B**

Films Standard days and timings (please read guidance note 6)			<u>Will the exhibition of films take place indoors or outdoors or both – please tick</u> (please read guidance note 2)	Indoors	<input checked="" type="checkbox"/>
				Outdoors	<input type="checkbox"/>
				Both	<input type="checkbox"/>
Day	Start	Finish	<u>Please give further details here</u> (please read guidance note 3)		
Mon	10:00	00:30			
Tue	10:00	00:30			
Wed	10:00	00:30	<u>State any seasonal variations for the exhibition of films</u> (please read guidance note 4)		
Thur	10:00	01:30			
Fri	10:00	03:30	PLEASE SEE Approx 'B'		
Sat	10:00	03:30			
Sun	10:00	00:30			
			<u>Non standard timings. Where you intend to use the premises for the exhibition of films at different times to those listed in the column on the left, please list</u> (please read guidance note 5)		

C

Indoor sporting events Standard days and timings (please read guidance note 6)			<b><u>Please give further details</u></b> (please read guidance note 3)
Day	Start	Finish	
Mon	10:00	00:30	
Tue	10:00	00:30	<b><u>State any seasonal variations for indoor sporting events</u></b> (please read guidance note 4)
Wed	10:00	00:30	SEE APPX 'B'
Thur	10:00	01:30	<b><u>Non standard timings. Where you intend to use the premises for indoor sporting events at different times to those listed in the column on the left, please list</u></b> (please read guidance note 5)
Fri	10:00	03:30	
Sat	10:00	03:30	
Sun	10:00	00:30	

**D**

<b>Boxing or wrestling entertainments</b> Standard days and timings (please read guidance note 6)			<b><u>Will the boxing or wrestling entertainment take place indoors or outdoors or both – please tick</u></b> (please read guidance note 2)	Indoors	<input type="checkbox"/>
				Outdoors	<input type="checkbox"/>
				Both	<input type="checkbox"/>
<b>Day</b>	<b>Start</b>	<b>Finish</b>	<b><u>Please give further details here</u></b> (please read guidance note 3)		
Mon					
Tue					
Wed			<b><u>State any seasonal variations for boxing or wrestling entertainment</u></b> (please read guidance note 4)		
Thur					
			<b><u>Non standard timings. Where you intend to use the premises for boxing or wrestling entertainment at different times to those listed in the column on the left, please list</u></b> (please read guidance note 5)		
Fri					
Sat					
Sun					



**E**

Live music Standard days and timings (please read guidance note 6)			Will the performance of live music take place indoors or outdoors or both – please tick (please read guidance note 2)	Indoors	<input checked="" type="checkbox"/>
				Outdoors	<input type="checkbox"/>
				Both	<input type="checkbox"/>
Day	Start	Finish	<b>Please give further details here (please read guidance note 3)</b>		
Mon	10:00	00:30			
Tue	10:00	00:30	<b>State any seasonal variations for the performance of live music (please read guidance note 4)</b>  AS PER APPX 'B'		
Wed	10:00	00:30			
Thur	10:00	01:30	<b>Non standard timings. Where you intend to use the premises for the performance of live music at different times to those listed in the column on the left, please list (please read guidance note 5)</b>		
Fri	10:00	03:30			
Sat	10:00	03:30			
Sun	10:00	00:30			

F

Recorded music Standard days and timings (please read guidance note 6)			<u>Will the playing of recorded music take place indoors or outdoors or both – please tick (please read guidance note 2)</u>	Indoors	<input checked="" type="checkbox"/>
				Outdoors	<input type="checkbox"/>
				Both	<input type="checkbox"/>
Day	Start	Finish			
Mon	10:00	00:30	<u>Please give further details here (please read guidance note 3)</u>		
Tue	10:00	00:30			
Wed	10:00	00:30	<u>State any seasonal variations for the playing of recorded music (please read guidance note 4) .</u>  AS PER APPX 'B'		
Thur	10:00	01:30			
Fri	10:00	08:30	<u>Non standard timings. Where you intend to use the premises for the playing of recorded music at different times to those listed in the column on the left, please list (please read guidance note 5)</u>		
Sat	10:00	08:30			
Sun	10:00	00:30			

**G**

Performances of dance Standard days and timings (please read guidance note 6).			<u>Will the performance of dance take place Indoors or outdoors or both – please tick</u> (please read guidance note 2)	Indoors	<input checked="" type="checkbox"/>
				Outdoors	<input type="checkbox"/>
				Both	<input type="checkbox"/>
Day	Start	Finish	<u>Please give further details here</u> (please read guidance note 3)		
Mon	10:00	00:30			
Tue	10:00	00:30			
Wed	10:00	00:30	<u>State any seasonal variations for the performance of dance</u> (please read guidance note 4)		
Thur	10:00	01:30	AS PER APPX 'B'		
Fri	10:00	03:30	<u>Non standard timings. Where you intend to use the premises for the performance of dance at different times to those listed in the column on the left, please list</u> (please read guidance note 5)		
Sat	10:00	03:30			
Sun	10:00	00:30			

H

<p>Anything of a similar description to that falling within (e), (f) or (g) Standard days and timings (please read guidance note 6)</p>			<p><u>Please give a description of the type of entertainment you will be providing</u></p> <p>EG LIVE COMEDY &amp; VARIETY ACTS</p>		
Day	Start	Finish	<p><u>Will this entertainment take place indoors or outdoors or both - please tick</u> (please read guidance note 2)</p>	Indoors	<input checked="" type="checkbox"/>
Mon	10:00	00:30		Outdoors	<input type="checkbox"/>
Tue	10:00	00:30	<p><u>Please give further details here</u> (please read guidance note 3)</p>	Both	<input type="checkbox"/>
Wed	10:00	00:30			
Thur	10:00	01:30			
Fri	10:00	03:30	<p><u>State any seasonal variations for entertainment of a similar description to that falling within (e), (f) or (g)</u> (please read guidance note 4)</p> <p>AS PER APPX 'B'</p>		
Sat	10:00	03:30	<p><u>Non standard timings. Where you intend to use the premises for the entertainment of a similar description to that falling within (e), (f) or (g) at different times to those listed in the column on the left, please list</u> (please read guidance note 5)</p>		
Sun	10:00	00:30			

**Provision of facilities for making music**  
Standard days and timings (please read guidance note 6)

**Please give a description of the facilities for making music you will be providing**

LIVE ACCOMPANIMENT TO RECORDED MUSIC  
PLAYING OF INSTRUMENTS ACCOMPANIED BY VOICES  
DJ PLAYING RECORDED MUSIC  
KAREOKE

**Will the facilities for making music be indoors or outdoors or both – please tick**  
(please read guidance note 2)

Indoors	<input checked="" type="checkbox"/>
Outdoors	<input type="checkbox"/>
Both	<input type="checkbox"/>

Day	Start	Finish
Mon	00:00	00:30
Tue	10:00	00:30
Wed	10:00	00:30
Thur	10:00	01:30
Fri	10:00	03:30
Sat	10:00	03:30
Sun	10:00	00:30

**Please give further details here** (please read guidance note 3)

**State any seasonal variations for the provision of facilities for making music** (please read guidance note 4)

AS PER APPX 'B'

**Non standard timings. Where you intend to use the premises for provision of facilities for making music at different times to those listed in the column on the left, please list** (please read guidance note 5)

J

Provision of facilities for dancing Standard days and timings (please read guidance note 6)			<u>Will the facilities for dancing be indoors or outdoors or both – please tick (see guidance note 2)</u>	Indoors	<input checked="" type="checkbox"/>
				Outdoors	<input type="checkbox"/>
				Both	<input type="checkbox"/>
			<u>Please give a description of the facilities for dancing you will be providing</u> <p style="text-align: center;">DANCE FLOOR &amp; LIGHTS</p>		
Day	Start	Finish	<u>Please give further details here (please read guidance note 3)</u>		
Mon	10:00	00:30			
Tue	10:00	00:30	<u>State any seasonal variations for providing dancing facilities (please read guidance note 4)</u> <p style="text-align: center;">AS PER APPX 'B'</p>		
Wed	10:00	00:30			
Thur	10:00	01:30	<u>Non standard timings. Where you intend to use the premises for the provision of facilities for dancing at different times to those listed in the column on the left, please list (please read guidance note 5)</u>		
Fri	10:00	03:30			
Sat	10:00	03:30			
Sun	10:00	00:30			

K

<b>Provision of facilities for entertainment of a similar description to that falling within i or j Standard days and timings (please read guidance note 6)</b>			<b><u>Please give a description of the type of entertainment facility you will be providing</u></b> BAR & RESTAURANT WITH LIVE & RECORDED ENTERTAINMENT		
Day	Start	Finish	<b><u>Will the entertainment facility be indoors or outdoors or both – please tick</u></b> (please read guidance note 2)	Indoors	<input checked="" type="checkbox"/>
Mon	10:00	00:30		Outdoors	<input type="checkbox"/>
				Both	<input type="checkbox"/>
Tue	10:00	00:30	<b><u>Please give further details here</u></b> (please read guidance note 3)		
Wed	10:00	00:30			
Thur	10:00	01:30			
			<b><u>State any seasonal variations for the provision of facilities for entertainment of a similar description to that falling within i or j</u></b> (please read guidance note 4)		
Fri	10:00	03:30	AS PER APPX 'B'		
Sat	10:00	03:30	<b><u>Non standard timings. Where you intend to use the premises for the provision of facilities for entertainment of a similar description to that falling within i or j at different times to those listed in the column on the left, please list</u></b> (please read guidance note 5)		
Sun	10:00	00:30			

L

Late night refreshment Standard days and timings (please read guidance note 6)			<u>Will the provision of late night refreshment take place indoors or outdoors or both – please tick</u> (please read guidance note 2)	Indoors	<input checked="" type="checkbox"/>
				Outdoors	<input type="checkbox"/>
				Both	<input type="checkbox"/>
Day	Start	Finish			
Mon	10:00	00:30	<u>Please give further details here</u> (please read guidance note 3)		
Tue	10:00	00:30			
Wed	10:00	00:30	<u>State any seasonal variations for the provision of late night refreshment</u> (please read guidance note 4)		
Thur	10:00	01:30	AS PER APPX 'B'		
Fri	10:00	03:30	<u>Non standard timings. Where you intend to use the premises for the provision of late night refreshment at different times, to those listed in the column on the left, please list</u> (please read guidance note 5)		
Sat	10:00	03:30			
Sun	10:00	00:30			



**M**

<b>Supply of alcohol Standard days and timings (please read guidance note 6)</b>			<b>Will the supply of alcohol be for consumption (Please tick box) (please read guidance note 7)</b>	On the premises	<input type="checkbox"/>
				Off the premises	<input type="checkbox"/>
				Both	<input checked="" type="checkbox"/>
<b>Day</b>	<b>Start</b>	<b>Finish</b>	<b>State any seasonal variations for the supply of alcohol (please read guidance note 4)</b>  AS PER APPX 'B'		
Mon	10:00	00:30			
Tue	10:00	00:30			
Wed	10:00	00:30			
Thur	10:00	01:30			
Fri	10:00	03:30			
Sat	10:00	03:30			
Sun	10:00	00:30			
			<b>Non-standard timings. Where you intend to use the premises for the supply of alcohol at different times to those listed in the column on the left, please list (please read guidance note 5)</b>		

**N**

**Please highlight any adult entertainment or services, activities, other entertainment or matters ancillary to the use of the premises that may give rise to concern in respect of children (please read guidance note 8)**

N/A

0

Hours premises are open to the public Standard days and timings (please read guidance note 6)			<u>State any seasonal variations</u> (please read guidance note 4)  As Per Appx 'B'
Day	Start	Finish	
Mon	10:00	00:30	
Tue	10:00	00:30	
Wed	10:00	00:30	
Thur	10:00	01:30	
Fri	10:00	03:30	
Sat	10:00	03:30	
Sun	10:00	00:30	

Non standard timings. Where you intend the premises to be open to the public at different times from those listed in the column on the left, please list (please read guidance note 5)

Please identify those conditions currently imposed on the licence which you believe could be removed as a consequence of the proposed variation you are seeking

N/A

Please tick yes

- I have enclosed the premises licence
- I have enclosed the relevant part of the premises licence

**This application cannot be used to vary the licence so as to extend the period for which the licence has effect or to vary substantially the premises to which it relates. If you wish to make that type of change to the premises licence you should make a new premises licence application under section 17 of the Licensing Act 2003.**

1. Describe the premises. For example the type of premises, its general situation and layout and any other information which could be relevant to the licensing objectives. Where your application includes off-supplies of alcohol and you intend to provide a place for consumption of these off-supplies you must include a description of where the place will be and its proximity to the premises.
2. Where taking place in a building or other structure please tick as appropriate. Marquees and Tents are generally considered as outside.
3. For example state type of activity to be authorised, if not already stated, and give relevant further details, for example (but not exclusively) whether or not music will be amplified or un-amplified.
4. For example (but not exclusively), where the activity will occur on additional days during the summer months.
5. For example (but not exclusively), where you wish the activity to go on longer on a particular day e.g. Christmas Eve.
6. Please give timings in 24 hour clock (e.g. 16:00) and only give details for the days of the week when you intend the premises to be used for the activity.
7. If you wish people to be able to consume alcohol on the premises please tick on, if you wish people to be able to purchase alcohol to consume away from the premises please tick off. If you wish people to be able to do both please tick both.
8. Please give information about anything intended to occur at the premises or ancillary to the use of the premises which may give rise to concern in respect of children regardless of whether you intend children to have access to the premises, for example (but not exclusively) nudity or semi-nudity, films for restricted age groups, the presence of gaming machines.
9. Please list here steps you will take to promote all four licensing objectives together.
10. The application form must be signed.
11. An applicant's agent (for example solicitor) may sign the form on their behalf provided that they have actual authority to do so.
12. Where there is more than one applicant, both applicants or their respective agents must sign the application form.

This is the address which we shall use to correspond with you about this application.

Please tick yes		
<input type="checkbox"/>	I have made or enclosed payment of the fee	<input checked="" type="checkbox"/>
<input type="checkbox"/>	I have sent copies of this application and the plan to responsible authorities and others where applicable	<input checked="" type="checkbox"/>
<input type="checkbox"/>	I understand that I must now advertise my application	<input checked="" type="checkbox"/>
<input type="checkbox"/>	I have enclosed the premises licence or relevant part of it or explanation	<input checked="" type="checkbox"/>
<input type="checkbox"/>	I understand that if I do not comply with the above requirements my application will be rejected	<input checked="" type="checkbox"/>

**IT IS AN OFFENCE, LIABLE ON CONVICTION TO A FINE UP TO LEVEL 5 ON THE STANDARD SCALE, UNDER SECTION 158 OF THE LICENSING ACT 2003 TO MAKE A FALSE STATEMENT IN OR IN CONNECTION WITH THIS APPLICATION**

**Part 5 – Signatures** (please read guidance note 10)

**Signature of applicant (the current premises licence holder) or applicant's solicitor or other duly authorised agent (please read guidance note 11). If signing on behalf of the applicant please state in what capacity.**

Signature	
Date	22.3.2012
Capacity	DIRECTOR

**Where the premises licence is jointly held signature of 2nd applicant (the current premises licence holder) or 2nd applicant's solicitor or other authorised agent (please read guidance note 12). If signing on behalf of the applicant please state in what capacity.**

Signature			
Date			
Capacity			
<b>Contact name (where not previously given) and address for correspondence associated with this application (please read guidance note 13)</b>			
Post town		Post code	
Telephone number (if any)			
<b>If you would prefer us to correspond with you by e-mail your e-mail address (optional)</b>			

**Notes for Guidance**

If you have not ticked one of these boxes please fill in reasons for not including the licence, or part of it, below

Reasons why I have failed to enclose the premises licence or relevant part of premises licence

N/A

**P** Describe any additional steps you intend to take to promote the four licensing objectives as a result of the proposed variation:

**a) General – all four licensing objectives (b,c,d,e) (please read guidance note 9)**

APPX 'A'

**b) The prevention of crime and disorder**

APPX 'A'

**c) Public safety**

APPX 'A'

**d) The prevention of public nuisance**

APPX 'A'

**e) The protection of children from harm**

APPX 'A'

**Q. Additional Steps intended to be taken in order to promote the four licensing objectives if variation is granted.**

**a) General**

We will ensure that we fully promote all four licensing objectives through the steps we have outlined below for each licensing objectives that we intend to take. Furthermore these steps will be monitored and reviewed regularly to ensure the effectiveness of the steps and where necessary we will implement appropriate changes for improvement

**b) Prevention of Crime & Disorder**

We will take the following steps to promote the above licensing objective: (a) Ensure that all staff understands the social responsibilities associated with the sale and supply of intoxicating liquor (b) Measures to prevent customers leaving licensed premises with bottles or glass drinking vessels (c) Entry & exit policies including: Proof of age (see "protection of children from harm" selection); Responsible management of group admissions, e.g. stag & hen parties etc Non admission to persons who are drunk and/or disorderly or are identified as "excluded" Dispersal policy (d) Measures to promote sensible drinking, including a commitment not to participate in "two drinks for one offers" and "happy hour" promotions etc, which encourage binge drinking (e) All sales of alcohol to be authorized by a Personal Licence Holder (f) Adequate training will be provided to bar staff to ensure compliance with the law, including documenting such training (g) Appropriate levels of exterior lighting to discourage disorder, whilst minimizing impact on neighboring properties

**c) Public Safety**

We will take the following steps to promote the above licensing objective:

a) Securing containment of empty bottles, e.g. prompt clearing of empty glasses throughout operating times c) Carry out full risk assessments appropriate for proposed premises operation, together with individual risk assessments for kitchen and bar d) Provision of access routes for emergency vehicles, which are kept free of obstruction, and procedures for emergencies including calling the emergency services e) Regular electrical safety and gas safety checks will be carried out f) Provision of adequate staff trained in evacuation procedures at all times whilst the premises is in use g) Ensure adequate and appropriate first aid equipment and materials are available on the premises together with sufficient trained first aiders h) Ensure the provision and maintenance of satisfactory sanitary facilities are in place i) Ensure adequate and appropriate lighting are put in place j) Ensure provision and maintenance of appropriate ventilation systems in place k) Occupancy limit

**d) The Prevention of Public Nuisance**

We will take the following steps to promote the above licensing objective: a) use of noise assessments to identify measures required to prevent nuisance b) Keeping doors and windows closed c) Control of sources of noise, e.g. refrigeration units etc d) Measures to be taken to ensure customers leave quietly and minimise disturbance to residents in the

area e.g. signage, DJ announcements etc a) Winding down period with reduced levels of music and/or more soothing music, stopping the sale of alcohol, changing lighting levels within the premises and promoting the sale of food and non-alcoholic beverages. Provision of booking taxi through our staff to enable booking transport home  
f) Zero tolerance policy towards persons who are persistently rowdy when leaving the premises g) Consideration of adequate parking provision within the locality h) Depositing of waste glass into receptacles undertaken at times that will cause minimum disturbance to residents

**e) The Protection of Children from Harm**

We will take the following steps to promote the above licensing objective: a) Trained staff to ensure compliance with the law in relation to consumption of alcohol by persons under 21 years of age, including prevention of adults buying alcohol for children b) We will have a stated policy about who should be challenged for proof of age i.e. anyone who looks under 21 years of age c) We will take measures to ensure that seating/standing arrangements are suitable for children



**Appx B (Seasonal Variation)**  
**Licensing Variation Application by Unibell Ltd.**  
**The Swan and Spice, Kettering**  
**K/11/24360**

The seasonal variation for all parts of this application shall read as follows; -

**Any weekend followed by a bank holiday –**

**Saturday - 10:00hrs to 04:00hrs**

**Sunday - 10:00hrs to 04:00hrs**

**Good Friday - 10:00hrs to 04:00hrs**

**24<sup>th</sup> December - 10:00hrs to 04:00hrs**

**31<sup>st</sup> December - 10:00hrs to 10:00hrs on 1<sup>st</sup> January.**

APPX 'C'  
PLAN

THE SWAN KETTERING NN16 8RU

PLN K/11/24360

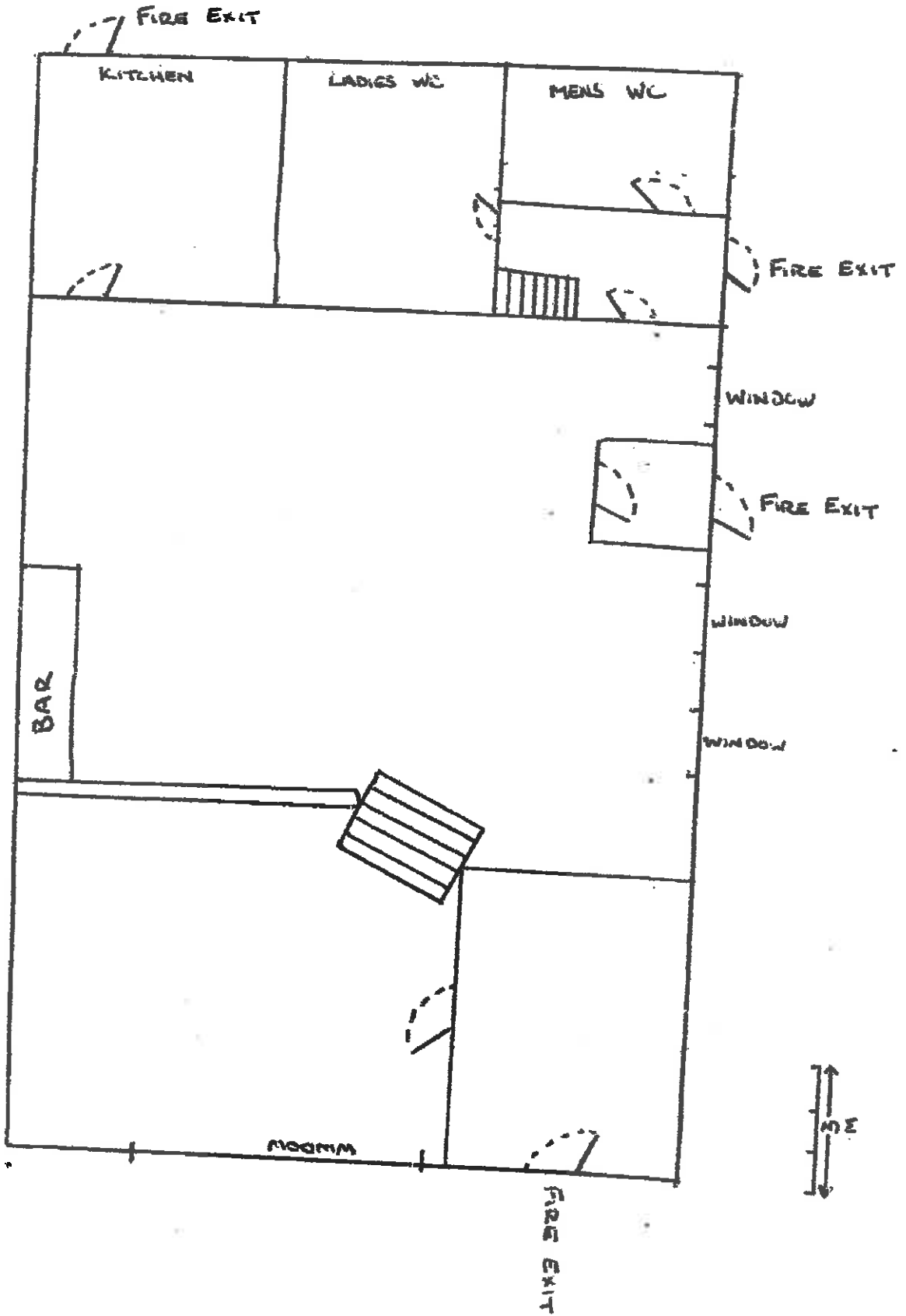

THE SWAN KETTERING NN16 8RU

PLN K/11/24360

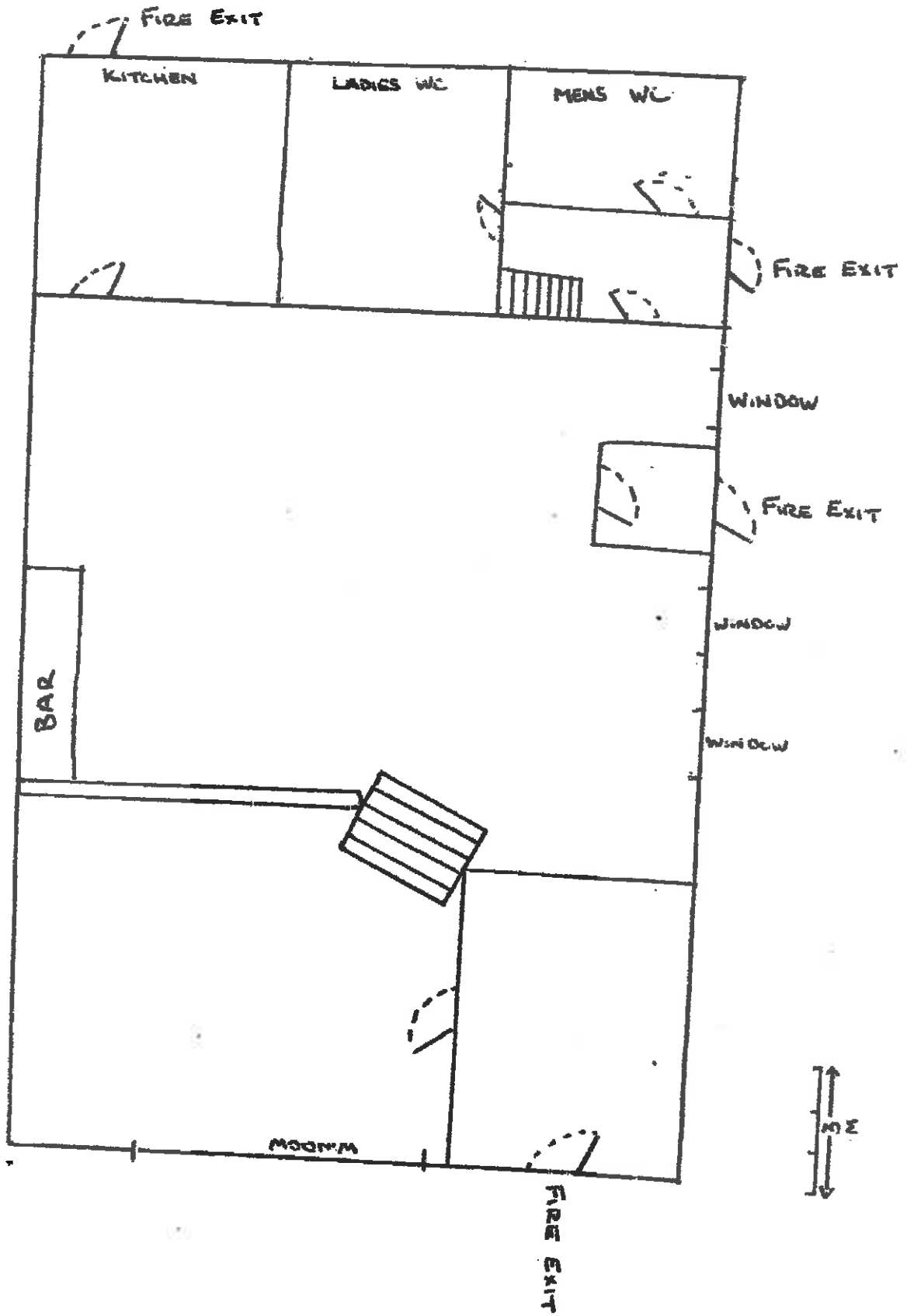

# **Kettering**

*Borough Council*

## **PART B**

### **PREMISES LICENCE SUMMARY**

**Premises licence number**      **K/11/24360**

#### **Part 1 – Premises Details**

**Postal address of premises, or if none, ordnance survey map reference or description:**

Swan Bar & Spice  
44 Montagu Street

**Post town: Kettering Northants**

**Post code: NN16 8RU**

**Telephone number: 01536 411110**

**The times the licence authorises the carrying out of licensable activities**

Films			Indoors	X
Day	Start	Finish		
MON	10:00	00:30		
TUE	10:00	00:30		
WED	10:00	00:30		
THU	10:00	00:30		
FRI	10:00	00:30		
SAT	10:00	00:30		
SUN	10:00	00:30	<b>Non standard timings. 11:00 New Years Eve - 04:00 New Years Day. 11:00 - 02:30 Friday, Saturday, Sunday and Monday of Bank Holidays, Christmas Eve and Boxing Day</b>	

Indoor Sporting Events				
Day	Start	Finish		
MON	10:00	00:30		
TUE	10:00	00:30		
WED	10:00	00:30		
THU	10:00	00:30		
FRI	10:00	00:30		
SAT	10:00	00:30		
SUN	10:00	00:30	<b>Non standard timings. 11:00 New Years Eve - 04:00 New Years Day. 11:00 - 02:30 Friday, Saturday, Sunday and Monday of Bank Holidays, Christmas Eve and Boxing Day</b>	

Performance of live music			Indoors	X
Day	Start	Finish		
MON	10:00	00:00		
TUE	10:00	00:00		
WED	10:00	00:00		
THU	10:00	00:00		
FRI	10:00	00:00		
SAT	10:00	00:00		
SUN	10:00	00:00	<b>Non standard timings. 11:00 New Years Eve - 04:00 New Years Day. 11:00 - 02:30 Friday, Saturday, Sunday and Monday of Bank Holidays, Christmas Eve and Boxing Day</b>	

Playing of Recorded Music			Indoors	X
Day	Start	Finish		
MON	10:00	00:30		
TUE	10:00	00:30		
WED	10:00	00:30		
THU	10:00	00:30		
FRI	10:00	00:30		
SAT	10:00	00:30		
SUN	10:00	00:30	Non standard timings. 11:00 New Years Eve - 04:00 New Years Day. 11:00 - 02:30 Friday, Saturday, Sunday and Monday of Bank Holidays, Christmas Eve and Boxing Day	

Entertainment of a similar description to that falling within (e),(f) or (g)			Indoor	X
Day	Start	Finish		
MON	10:00	00:30		
TUE	10:00	00:30		
WED	10:00	00:30		
THU	10:00	00:30		
FRI	10:00	00:30		
SAT	10:00	00:30		
SUN	10:00	00:30	Non standard timings. 11:00 New Years Eve - 04:00 New Years Day. 11:00 - 02:30 Friday, Saturday, Sunday and Monday of Bank Holidays, Christmas Eve and Boxing Day	

Provision of Facilities for making music			Indoor	X
Day	Start	Finish		
MON	10:00	00:30		
TUE	10:00	00:30		
WED	10:00	00:30		
THU	10:00	00:30		
FRI	10:00	00:30		
SAT	10:00	00:30		
SUN	10:00	00:30	Non standard timings. 11:00 New Years Eve - 04:00 New Years Day. 11:00 - 02:30 Friday, Saturday, Sunday and Monday of Bank Holidays, Christmas Eve and Boxing Day	

Provision of facilities for dancing			Indoors	X
Day	Start	Finish		
MON	10:00	00:30		
TUE	10:00	00:30		
WED	10:00	00:30		
THU	10:00	00:30		
FRI	10:00	00:30		
SAT	10:00	00:30		
SUN	10:00	00:30	Non standard timings. 11:00 New Years Eve - 04:00 New Years Day. 11:00 - 02:30 Friday, Saturday, Sunday and Monday of Bank Holidays, Christmas Eve and Boxing Day	

Sale of alcohol			On& Off The Premises	X
Day	Start	Finish		
MON	10:00	01:30		
TUE	10:00	01:30		
WED	10:00	01:30		
THU	10:00	01:30		
FRI	10:00	01:30		
SAT	10:00	01:30		
SUN	10:00	01:30	Non standard timings. 11:00 New Years Eve - 04:00 New Years Day. 11:00 - 02:30 Friday, Saturday, Sunday and Monday of Bank Holidays, Christmas Eve and Boxing Day	

### The opening hours of the premises

Hours premises are open to the public				
Day	Start	Finish		
MON	10:00	02:00		
TUE	10:00	02:00		
WED	10:00	02:00		
THU	10:00	02:00		
FRI	10:00	02:00		
SAT	10:00	02:00		
SUN	10:00	02:00	Non standard timings. 11:00 New Years Eve - 04:00 New Years Day. 11:00 - 02:30 Friday, Saturday, Sunday and Monday of Bank Holidays, Christmas Eve and Boxing Day	

**Part 2**

**Name, (registered) address of holder of premises licence**

Unibell Ltd  
101 Sam's Lane  
West bromwich  
B70 7EG

**Registered number of holder, for example company number, charity number  
(where applicable)**

**Name of designated premises supervisor where the premises licence  
authorises the supply of alcohol**

Baljit Singh Sexhon

**State whether access to the premises by children is restricted or prohibited**

See Annex 2



Signed:

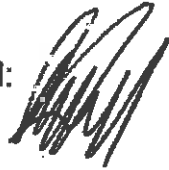

Date: 27 May 2011

Name: Shirley Plenderleith

Position: Head of Environmental Health

For and on behalf of the Licensing Authority

This premises licence has been issued by Kettering Borough Council,  
Council Offices, Bowling Green Road, Kettering, NN15 7QX.  
Tel 01536 410333 Fax 01536 315118  
[www.kettering.gov.uk](http://www.kettering.gov.uk)