

Proposed : Floor Plan scale 1:100

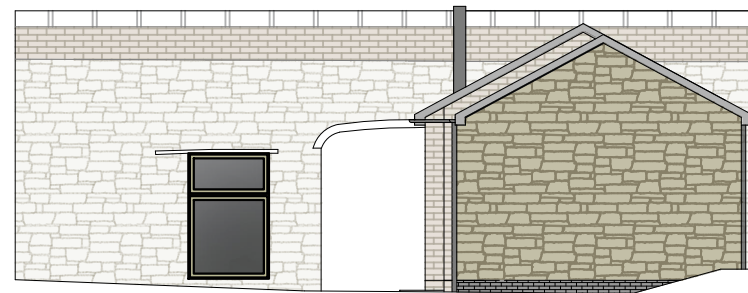

Proposed : Elevation A scale 1:100

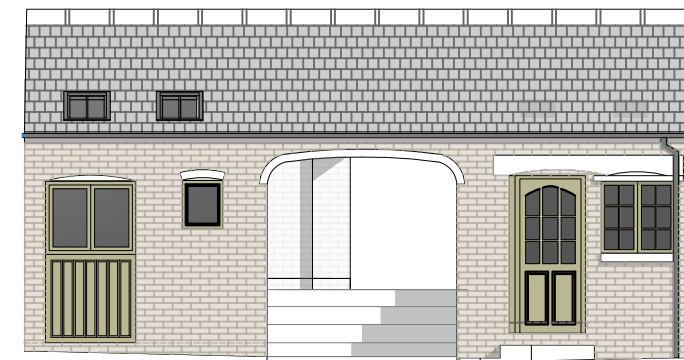

Proposed : Elevation D scale 1:100

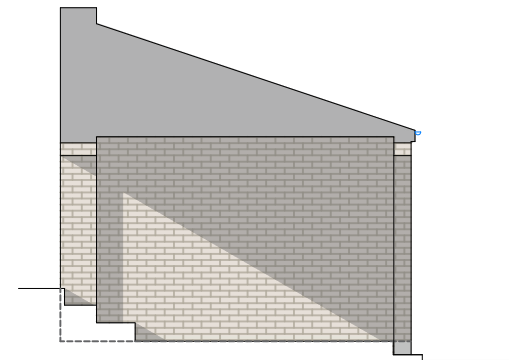

Proposed : Elevation B scale 1:100



Proposed : Elevation C scale 1:100



Proposed : Visuals not to scale - for illustrative purposes only



Rev.	Date	Revision Details
A.	17.01.2020	Amended scale

Client: Mrs S Clennett

Project: 3 Middle Lane, Stoke Albany

Title: Proposed Plans and Elevations



Fisher German LLP. The Estates Office
 Norman Court, Ashby de la Zouch
 Leicestershire. LE65 2UZ
 fax: 01530 413896 tel: 01530 412821
 e-mail: ashby@fishergerman.co.uk

Scale: 1.100 (printed A3)

Date: December 2019

Drawn: KW **Checked:** SN

Drg No: 124709 - 250 **Rev:** B

THIS DRAWING IS PROTECTED BY COPYRIGHT. IT MAY NOT BE REPRODUCED IN ANY FORM OR BY ANY MEANS FOR ANY PURPOSE WITHOUT WRITTEN PERMISSION OF FISHER GERMAN LLP CHARTERED SURVEYORS.
 FISHER GERMAN LLP IS A LIMITED LIABILITY PARTNERSHIP.
 REGISTERED IN ENGLAND AND WALES. REGISTERED NUMBER: OC317554.
 REPRODUCED USING ORDNANCE SURVEY DATA. CROWN COPYRIGHT.
 ALL RIGHTS RESERVED. LICENCE NUMBER: 10005237