

0m 1 2 3 4 5

1:100 scale bar

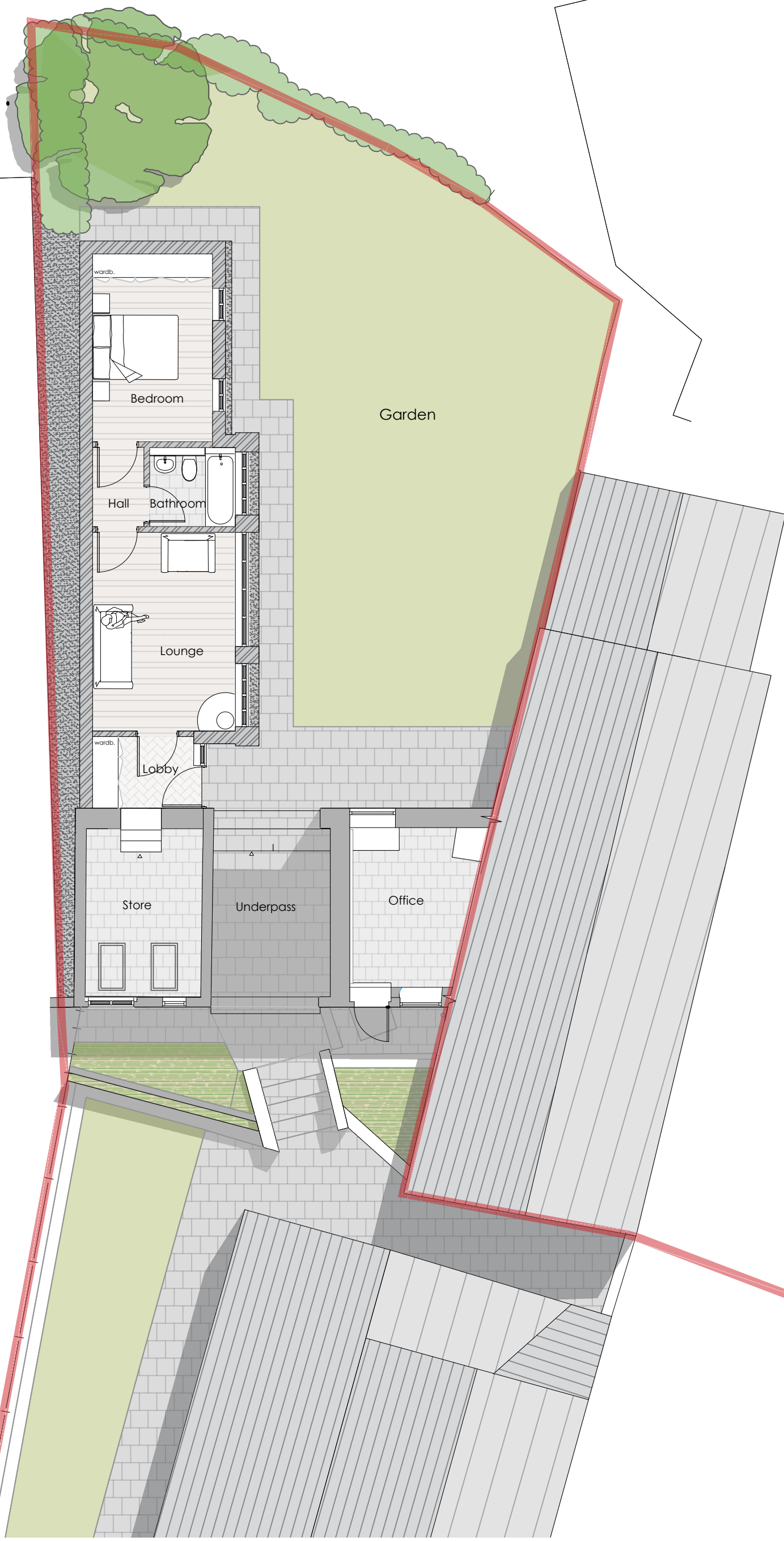

A. 11/03/20 Amended internal layout

Client: Mrs S Clennett

Project: 3 Middle Lane, Stoke Albany

Title: Proposed Site Plan



Fisher German LLP. The Estates Office
Norman Court, Ashby de la Zouch
Leicestershire, LE65 2UZ
fax: 01530 413896 tel: 01530 412821
e-mail: ashby@fishergerman.co.uk

Scale: 1:100 (printed A3)

Date: December 2019

Drawn: KW Checked: SN

Drg No: 124709 - 210 Rev: A

Proposed : Site Plan scale 1:100

THIS DRAWING IS PROTECTED BY COPYRIGHT. IT MAY NOT BE REPRODUCED IN ANY FORM OR BY ANY MEANS FOR ANY PURPOSE WITHOUT WRITTEN PERMISSION OF FISHER GERMAN LLP CHARTERED SURVEYORS.
FISHER GERMAN LLP IS A LIMITED LIABILITY PARTNERSHIP.
REGISTERED IN ENGLAND AND WALES. REGISTERED NUMBER: OC317554
REPRODUCED USING ORDNANCE SURVEY DATA. CROWN COPYRIGHT.
ALL RIGHTS RESERVED. LICENCE NUMBER: 100005237