



3D View 1 rev A

PS4 – NEW 2FE PRIMARY SCHOOL

ONLY SCALE FOR PLANNING PURPOSES
Do not scale from this drawing for construction or acquisition purposes. Responsibility is not accepted for errors made by others in scaling from this drawing. All construction information must be taken from figured dimensions only. All dimensions and levels must be checked on site and discrepancies between drawings and specification must be reported to GSSArchitecture. © Copyright GSSArchitecture.

Ordnance Survey © Crown Copyright 2013. All rights reserved. Licence number GSS 100017356.

Map Data Copyright 2013 Google.

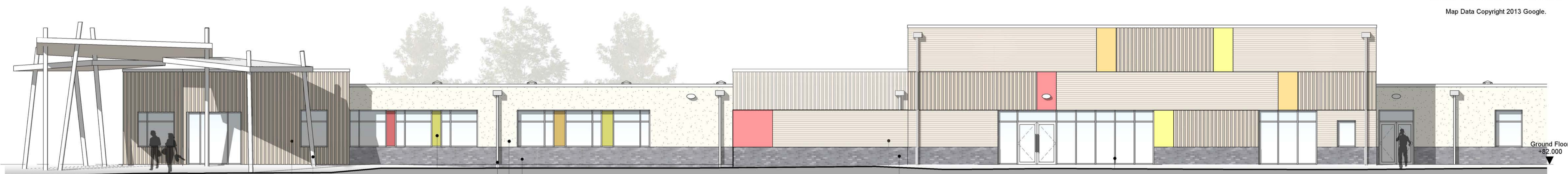

1. PROPOSED NORTH ELEVATION
1 : 100@A1

- Painted Columns
Timber Cladding
- Blue Brick
Off white render
Galvanised rainwater goods
Coloured infill panels
- Blue brick
Timber cladding
- Aluminium PPC windows



2. PROPOSED NORTH WEST ELEVATION
1 : 100@A1

- Aluminium PPC windows
- Primary Secure line - 2m mesh welded panel fence
- Blue Brick
Off white render
- Timber Cladding
Galvanised rainwater goods

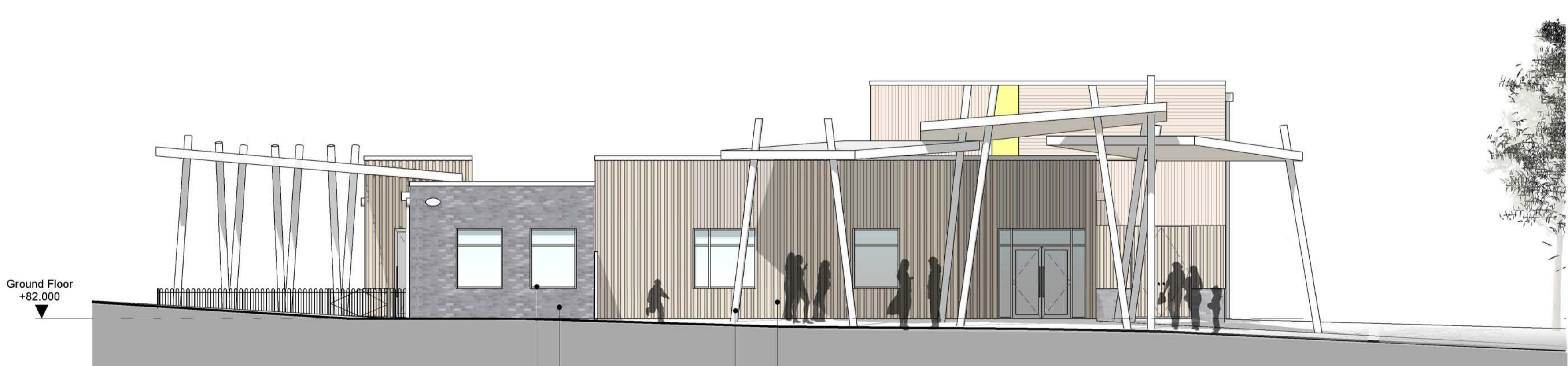

3. PROPOSED EAST ELEVATION
1 : 100@A1

- Blue Brick
Aluminium PPC window
- Timber Cladding
Painted columns

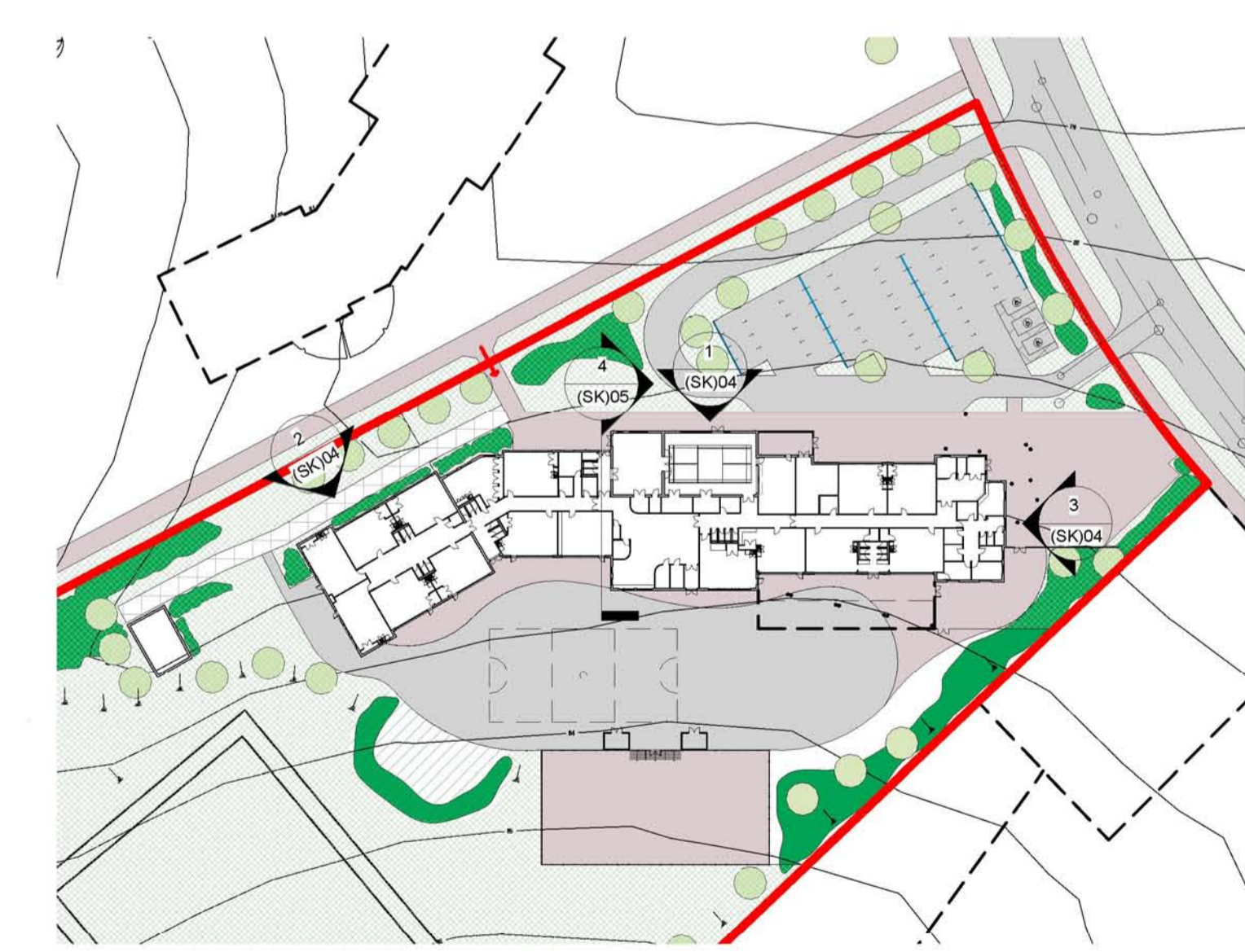

C 02.06.14 BFLA CC View depth updated for planning
B 23.05.14 BFLA CC Key Plans updated
A 15.05.14 BFLA CC Updated following Client review & design team discussion

Rev.	Date	Drawn	Check	Description

GSSARCHITECTURE

35 HEADLANDS, KETTERING, NORTHANTS, NN15 7ES
Telephone: 01536 513 165, Fax: 01536 410 226
Email: gss@gotch.co.uk, Web: www.gssarchitecture.com

Bristol: 01275 378 310, Harrogate: 01423 815 121

Project Title:
New 2FE Primary School (PS4)
East Kettering

Client:
Alledge Brook LLP

Drawing Title:
Proposed Elevations
Sheet 1 of 2

File Number: Sch248

Drawn By: BFLA

Checked By: CC

Scale@A1: As indicated **Date:** 28.04.14

Dwg No: (SKJ)04 **Rev:** C

ONLY SCALE FOR PLANNING PURPOSES
Do not scale from this drawing for construction or acquisition purposes. Responsibility is not accepted for errors made by others in scaling from this drawing. All construction information must be taken from figured dimensions only. All dimensions and levels must be checked on site and discrepancies between drawings and specification must be reported to GSSArchitecture.
© Copyright GSSArchitecture.

Ordnance Survey © Crown Copyright 2013. All rights reserved. Licence number GSS 100017356.

Map Data Copyright 2013 Google.

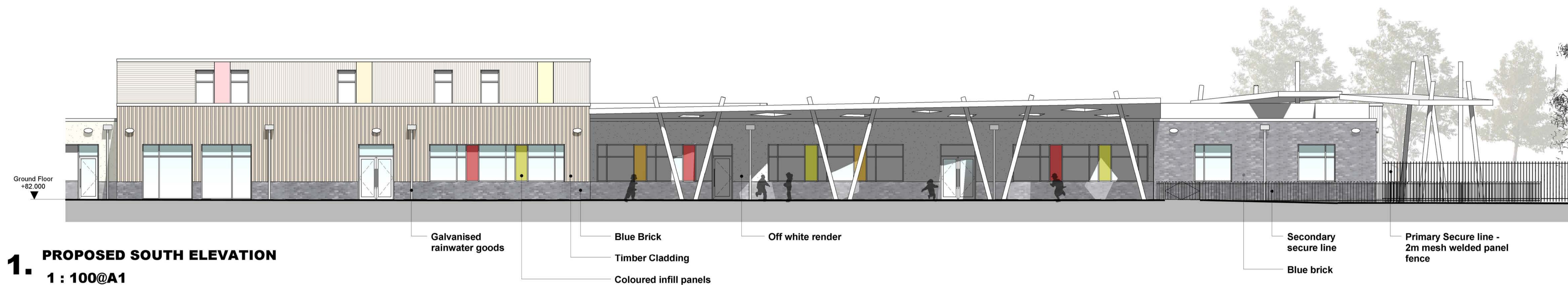

1. PROPOSED SOUTH ELEVATION
1 : 100@A1



2. PROPOSED SOUTH ELEVATION cont...
1 : 100@A1

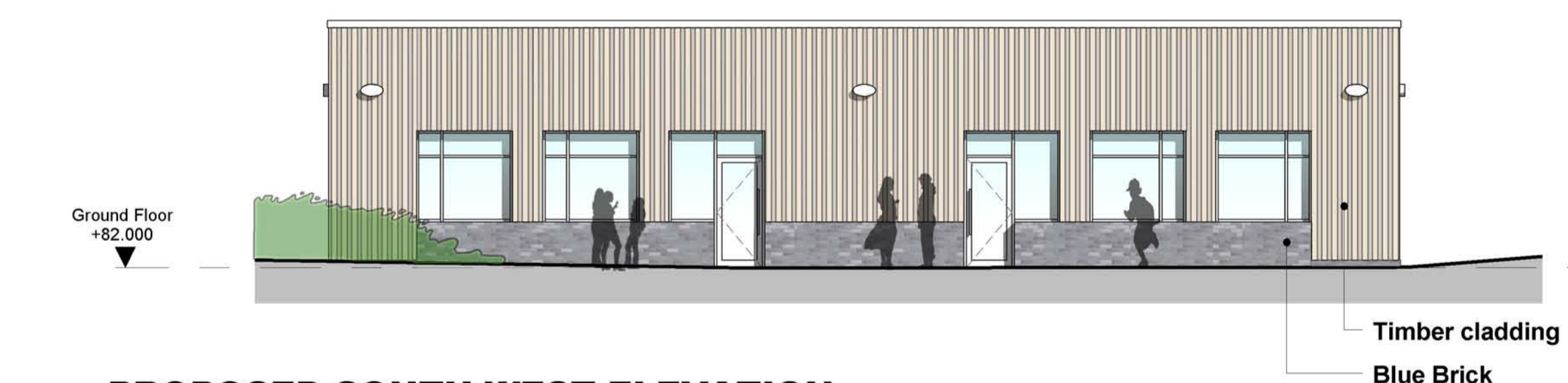

3. PROPOSED SOUTH WEST ELEVATION
1 : 100@A1

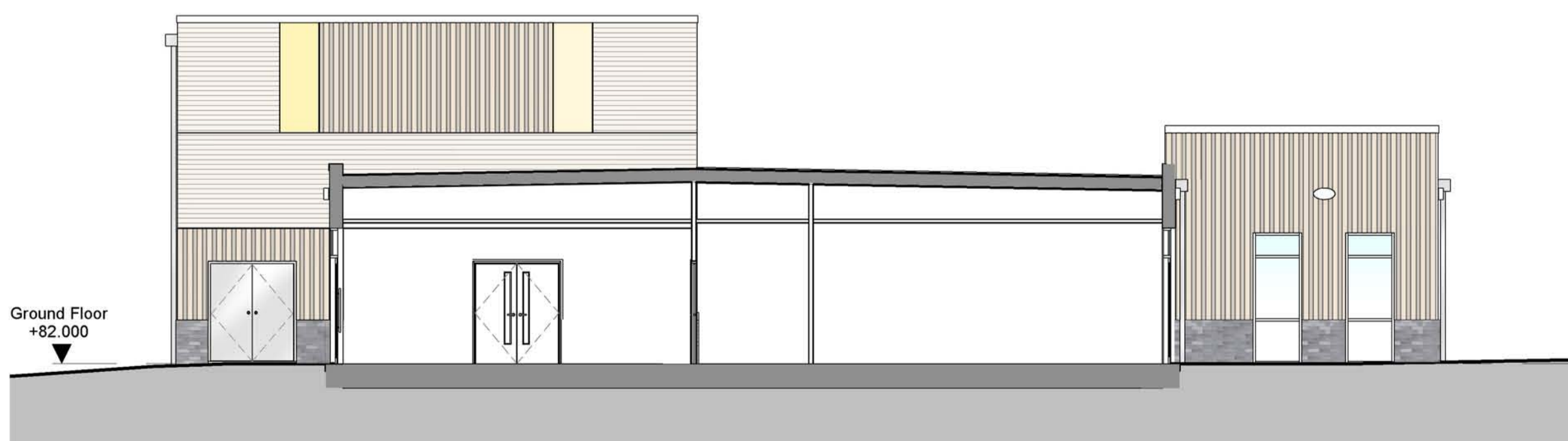

4. Indicative Cross Section
1 : 100@A1

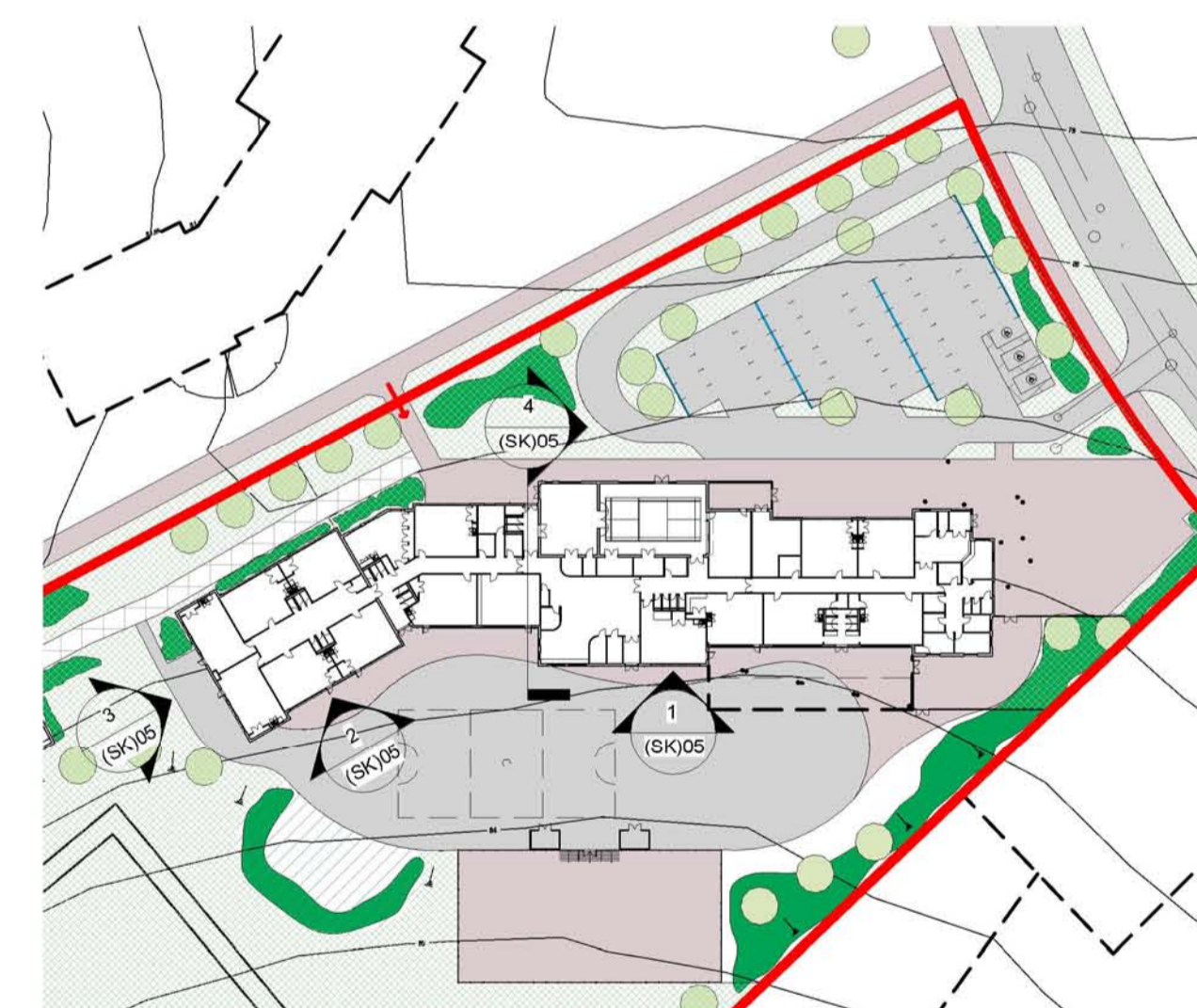

C	02.06.14	BFLA	CC	View depth updated for planning
B	23.05.14	BFLA	CC	Key Plans updated
A	15.05.14	BFLA	CC	Updated following Client review & design team discussion

Rev.	Date	Drawn	Check	Description
------	------	-------	-------	-------------

GSSARCHITECTURE

35 HEADLANDS, KETTERING, NORTHANTS, NN15 7ES
Telephone: 01538 513165, Fax: 01538 410226
Email: gss@gotch.co.uk, Web: www.gssarchitecture.com

Bristol: 01275 378 310, Harrogate: 01423 815 121

Project Title:
New 2FE Primary School (PS4)
East Kettering

Client:
Alledge Brook LLP

Drawing Title:
Proposed Elevations
Sheet 2 of 2

File Number: Sch248

Drawn By: BFLA

Checked By: CC

Scale@A1: As indicated **Date:** 30.04.14

Dwg No: (SK)05 **Rev:** C