

ONLY SCALE FOR PLANNING PURPOSES  
Do not scale from this drawing for construction or acquisition purposes. Responsibility is not accepted for errors made by others in scaling from this drawing. All construction information must be taken from figured dimensions only. All dimensions and levels must be checked on site and discrepancies between drawings and specification must be reported to GSSArchitecture. © Copyright GSSArchitecture.

Ordnance Survey © Crown Copyright 2013. All rights reserved. Licence number GSS 100017356.

Map Data Copyright 2013 Google.

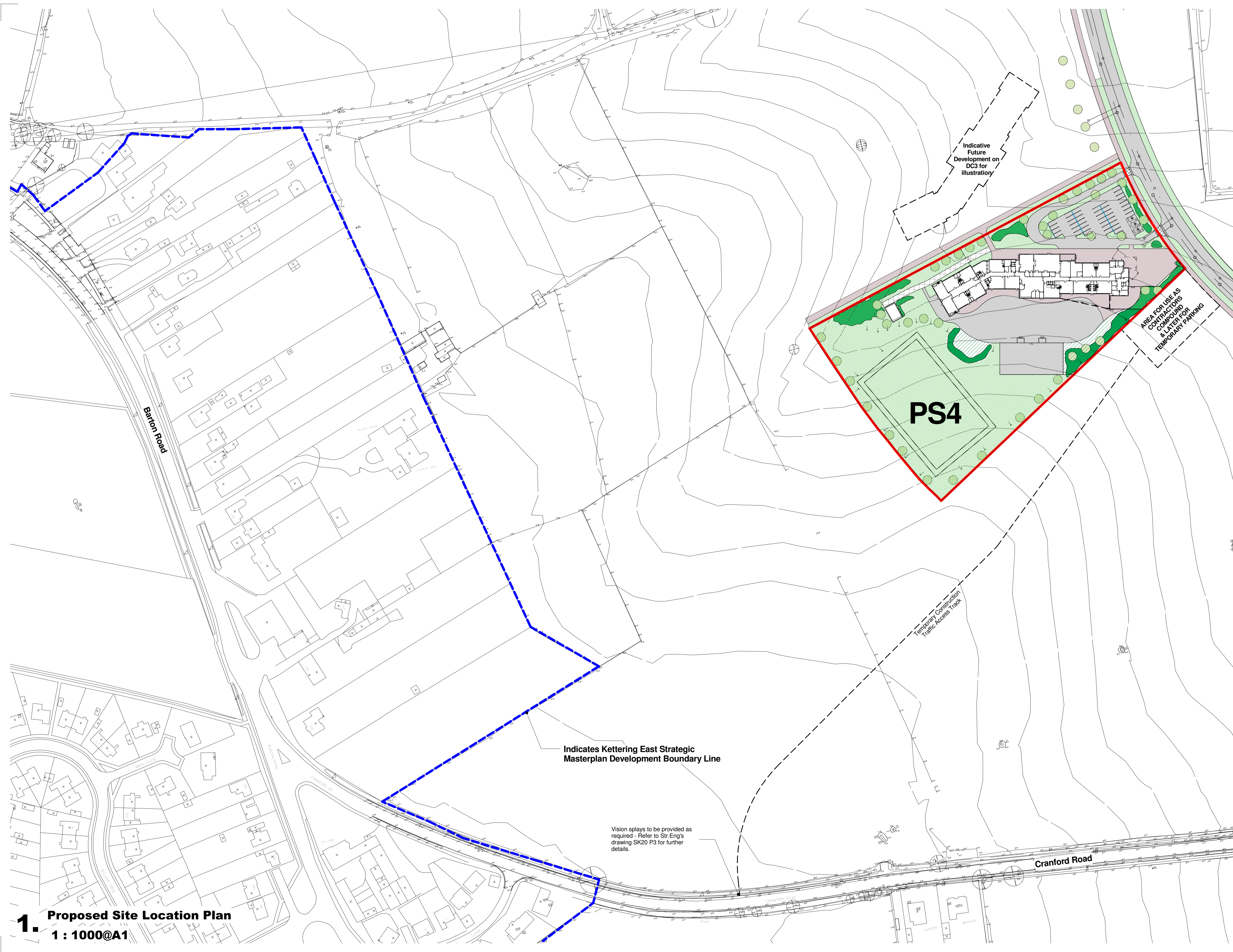

Indicative Future Development on DC3 for illustration

AREA FOR USE AS CONTRACTORS COMPOUND & LATER FOR TEMPORARY PARKING

PS4

Indicates Kettering East Strategic Masterplan Development Boundary Line

Vision splays to be provided as required - Refer to Str.Eng's drawing SK20 P3 for further details.

Temporary Construction Traffic Access Track

Barton Road

Cranford Road

E	14.07.14	BFLA	CC	Ramp added to access points to maintain level cycle track
D	14.07.14	BFLA	CC	Construction Access updated
C	02.06.14	BFLA	CC	Drawing Notes Amended
B	22.05.14	BFLA	CC	Car Park Access & Contractors Compound Updated
A	06.05.14	BFLA	CC	Contractors Access & Compound Shown

Rev.	Date	Drawn	Check	Description
------	------	-------	-------	-------------

**GSSARCHITECTURE**

35 HEADLANDS, KETTERING, NORTHANTS, NN15 7ES  
Telephone: 01536 513 165, Fax: 01536 410 226  
Email: gss@gotch.co.uk, Web: www.gssarchitecture.com

Bristol: 01275 378 310, Harrogate: 01423 815 121

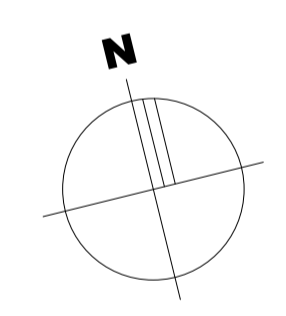

**Project Title:**  
New 2FE Primary School (PS4)  
East Kettering

**Client:**  
Alledge Brook LLP

**Drawing Title:**  
Proposed Site Location Plan

**File Number:** Sch248

**Drawn By:** BFLA

**Checked By:** CC

**Scale@A1:** 1 : 1000 **Date:**

**Dwg No:** (SK)100 **Rev:** E

**1. Proposed Site Location Plan**  
**1 : 1000@A1**