

Monitoring & Audit Committee

Residents Controlled Parking : An Update

- Shirley Plenderleith
Head of Environmental Health
- Chris Stopford
Environmental & Parking Services Manager

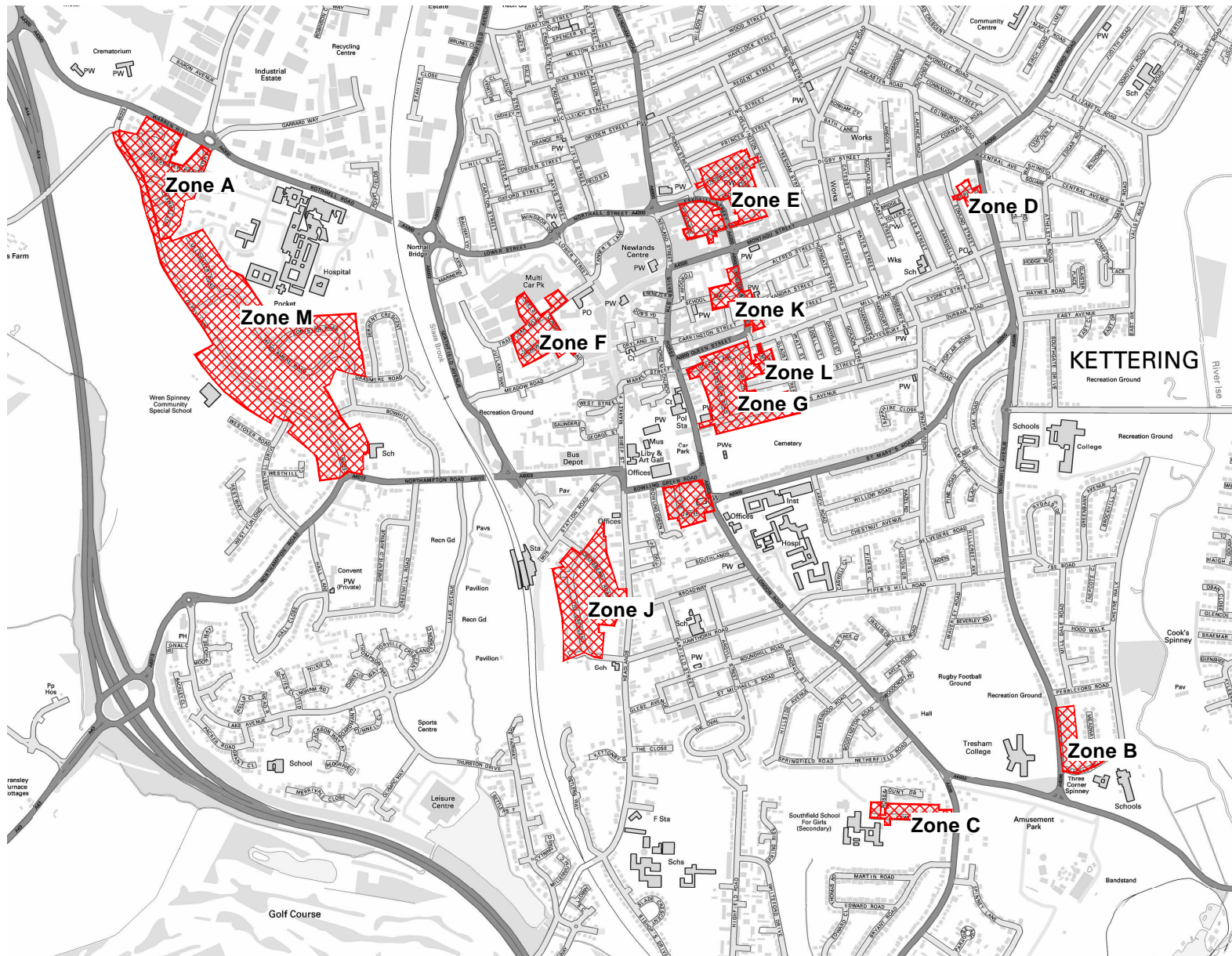



Permit Types

- Residents Permits
- Business Permits
- Temporary Residents Permits
- Visitor Scratch Cards
- Temporary Business Permits
- Carer Permits
- School Parking Permits

Permits Issued by Zone (2013)

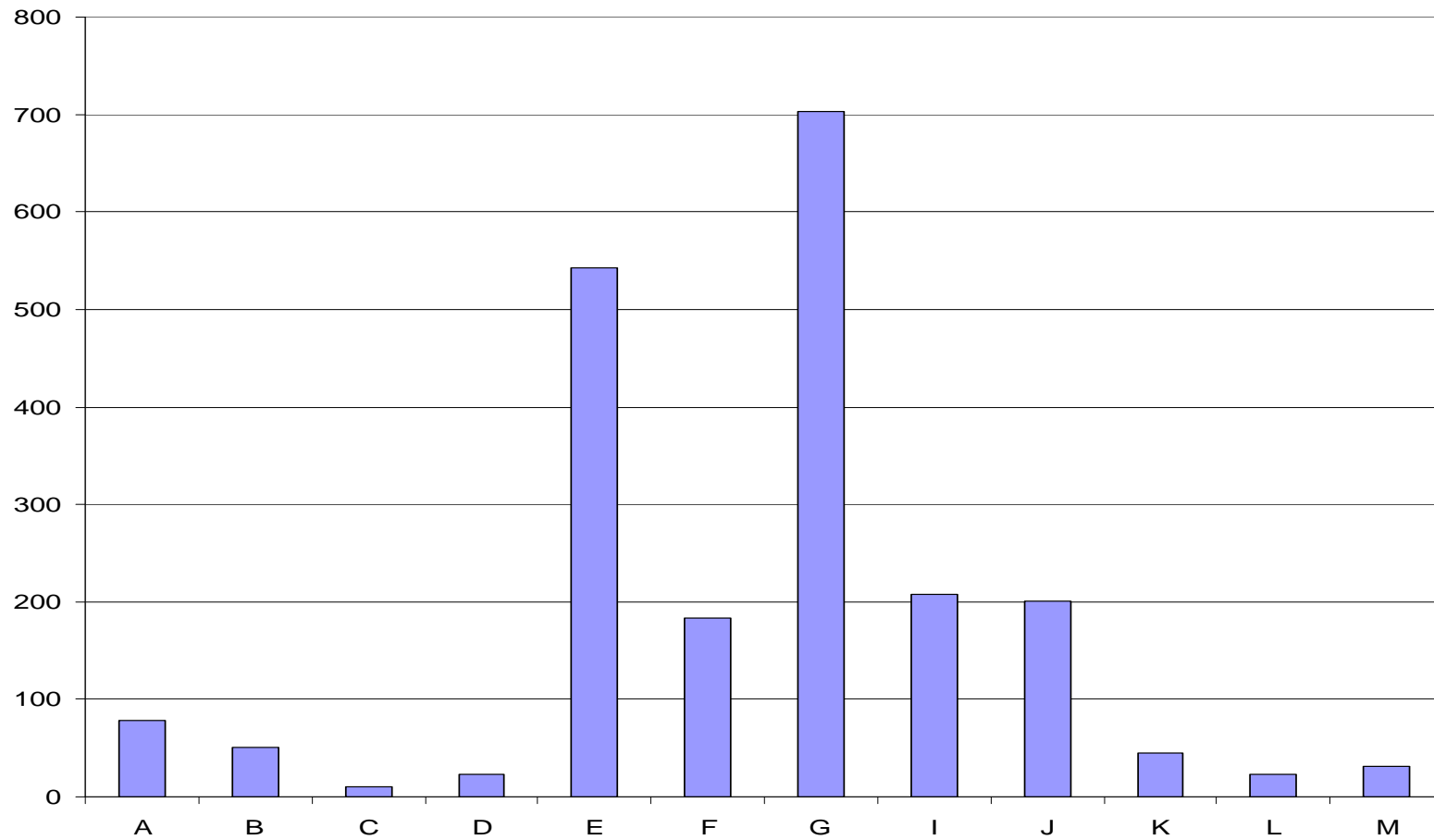

Permits by Type (2013)

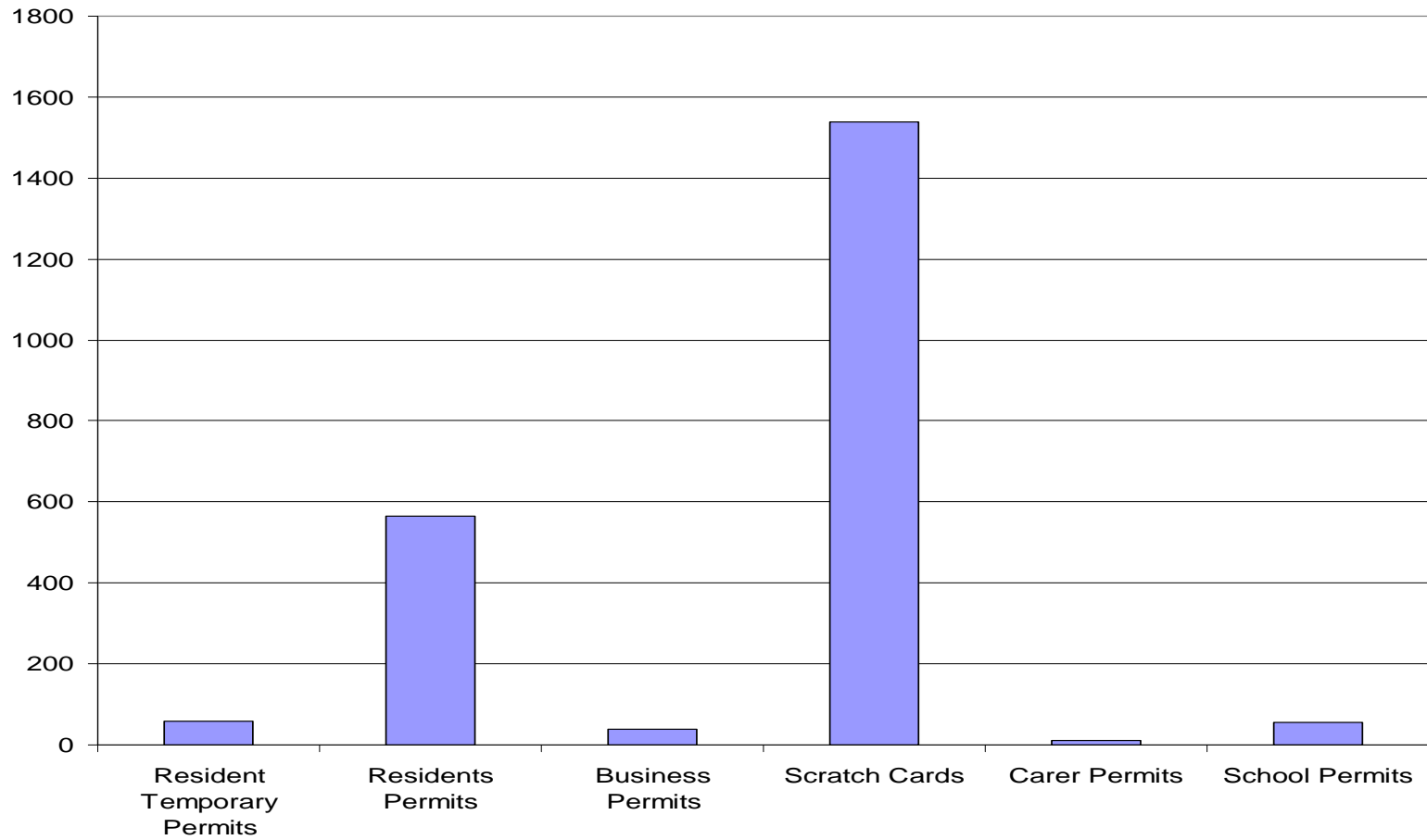

Enforcement Actions by Month

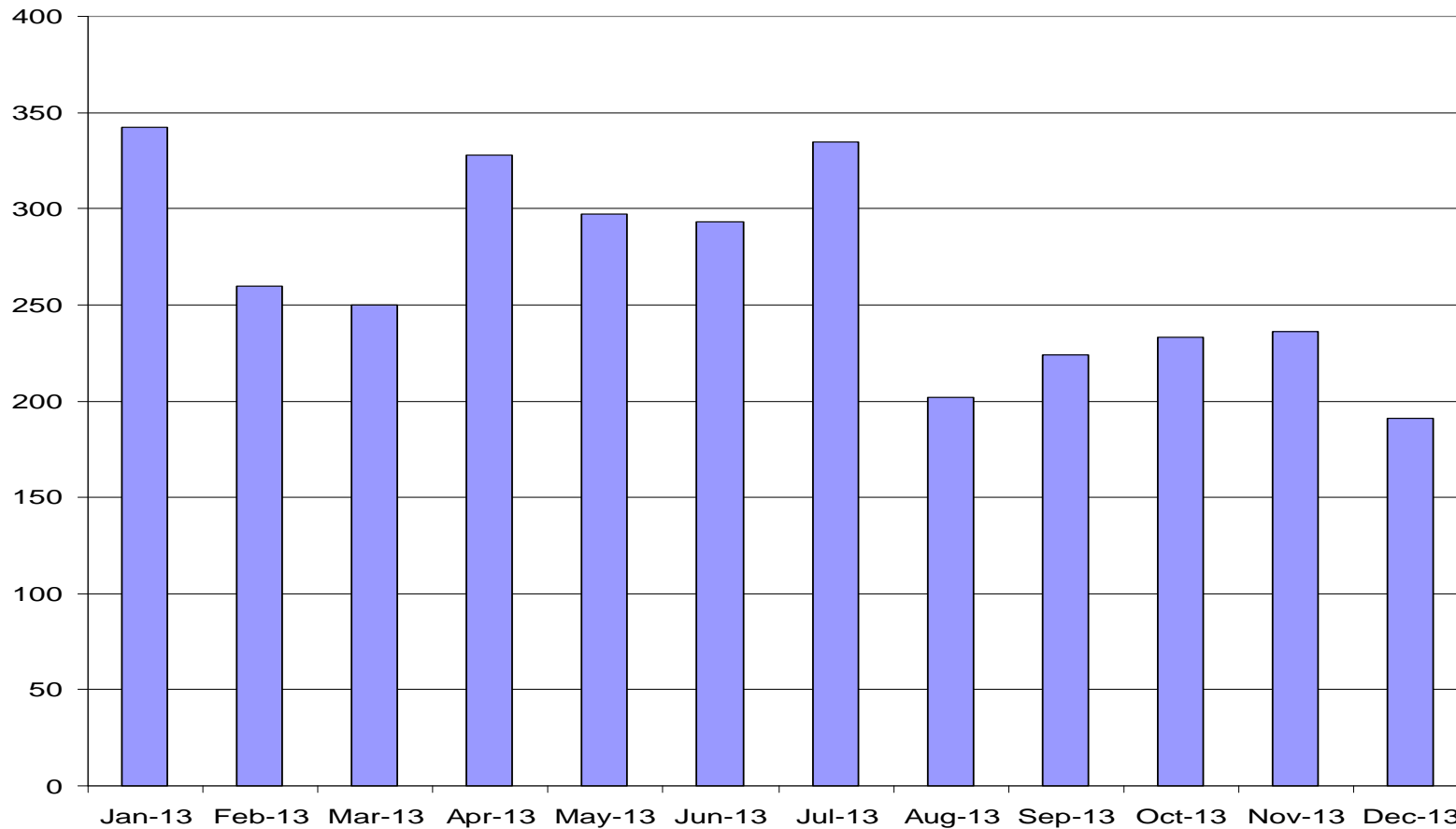

Enforcement Actions by Zone

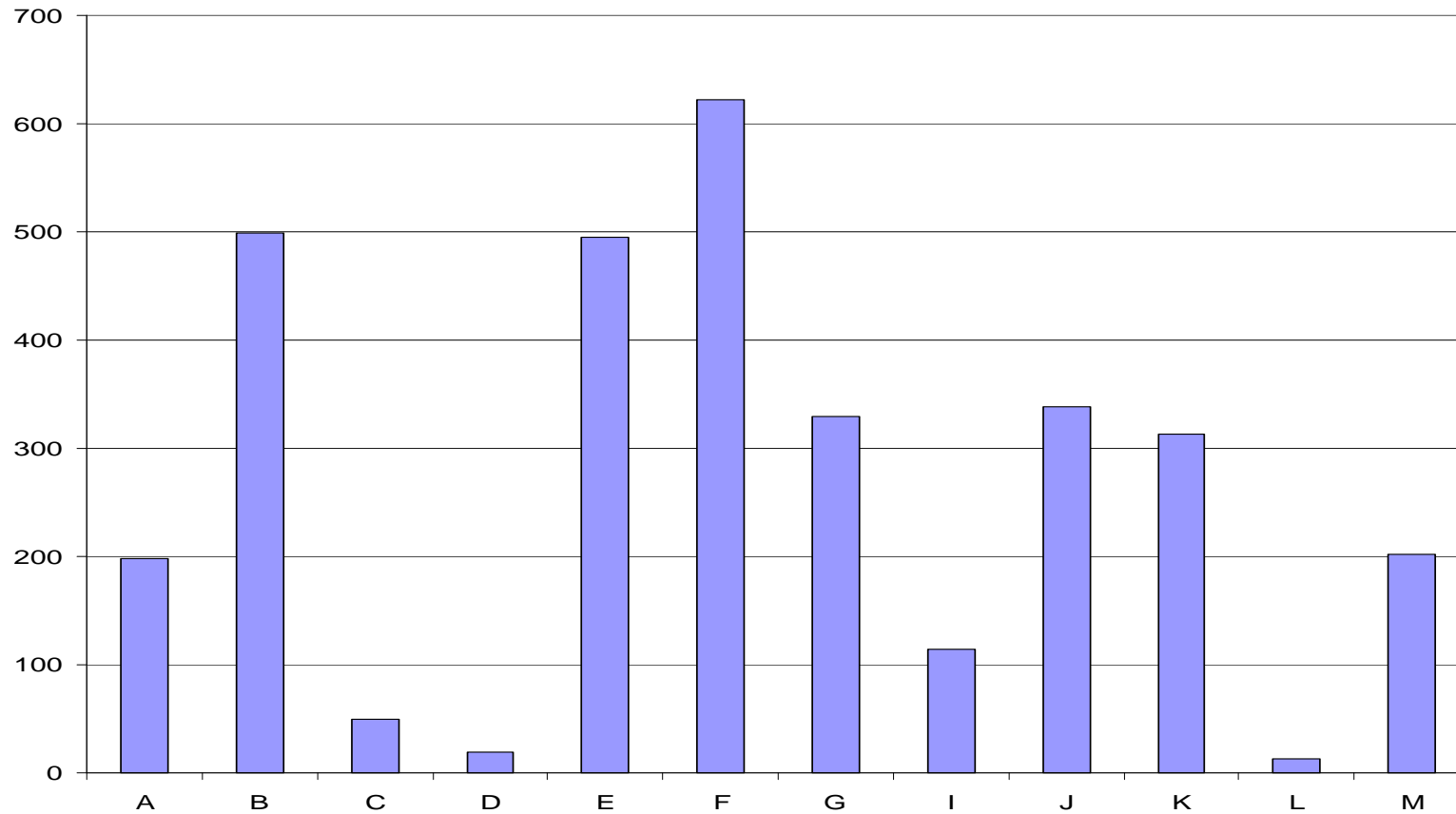

Consideration for Zones

- Must meet a 60% in favour threshold as set by Kettering Borough Council Executive Committee
- New Zones
 - Not until 2 years after previous consultation resulting in ‘No’ vote
 - Not until 1 year after implementation of scheme in surrounding streets
 - Where the area has been impacted on by works undertaken by Kettering Borough Council
- Review of Zones
 - Not until at least 12 months after implementation
 - Reviews will be based on evidence submitted to, or intelligence gathered by the Council but will not take place more than once every 5 years