

Title: Black Paddock, Braybrooke (BRA028)

Reproduced by permission of Ordnance Survey on behalf of HMSO. © Crown Copyright. All rights reserved.

Licence 100017647

Kettering
Borough Council

Date: 05.02.14

Scale: 1:8000

Drawn by: Drawn by:

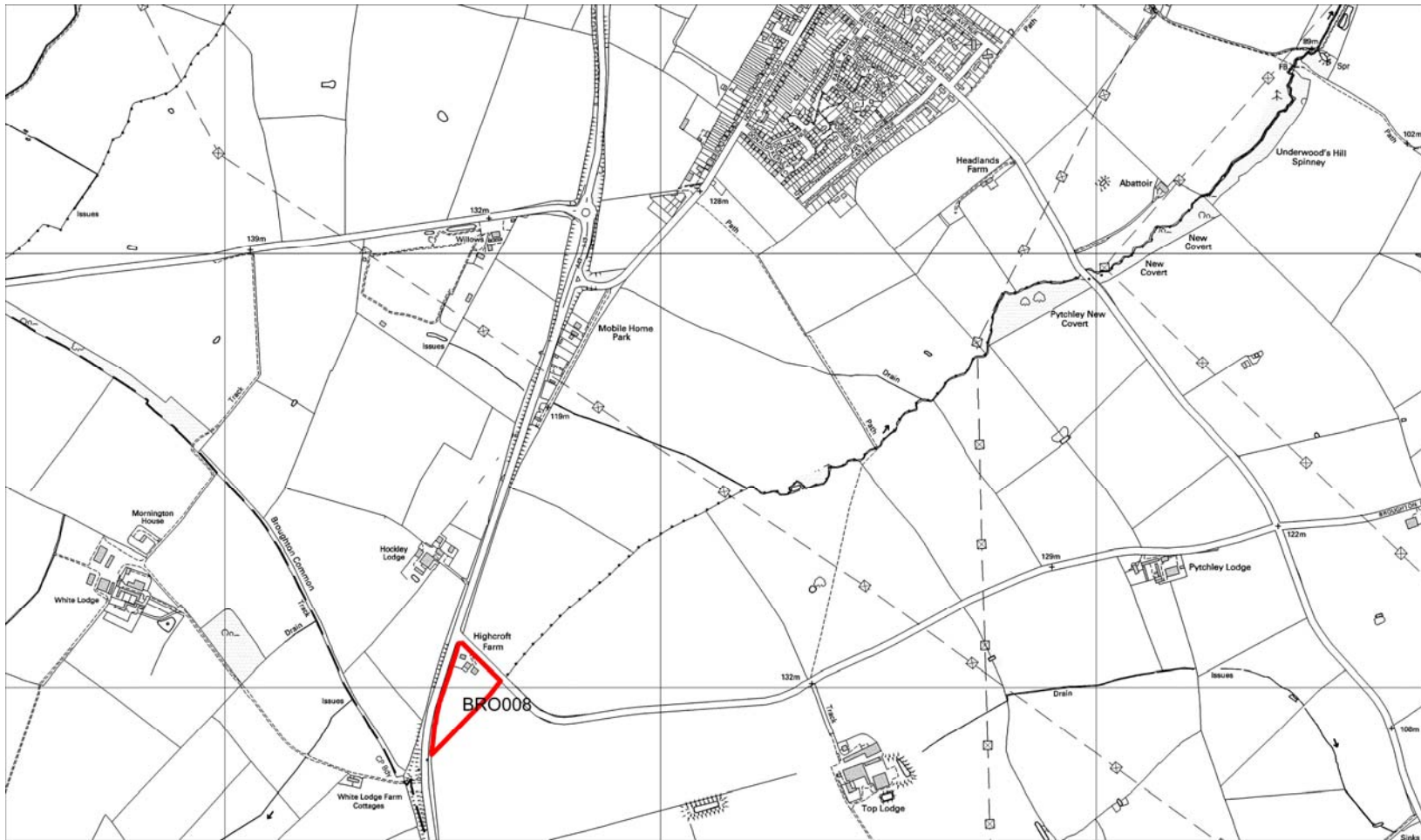

Title: Broughton: Highcroft Farm (BRO008)

Reproduced by permission of Ordnance Survey on behalf of HMSO. © Crown Copyright. All rights reserved.

Licence 100017647

Kettering
Borough Council

Date: 05.02.14

Scale: 1:12000

Drawn by: Drawn by:

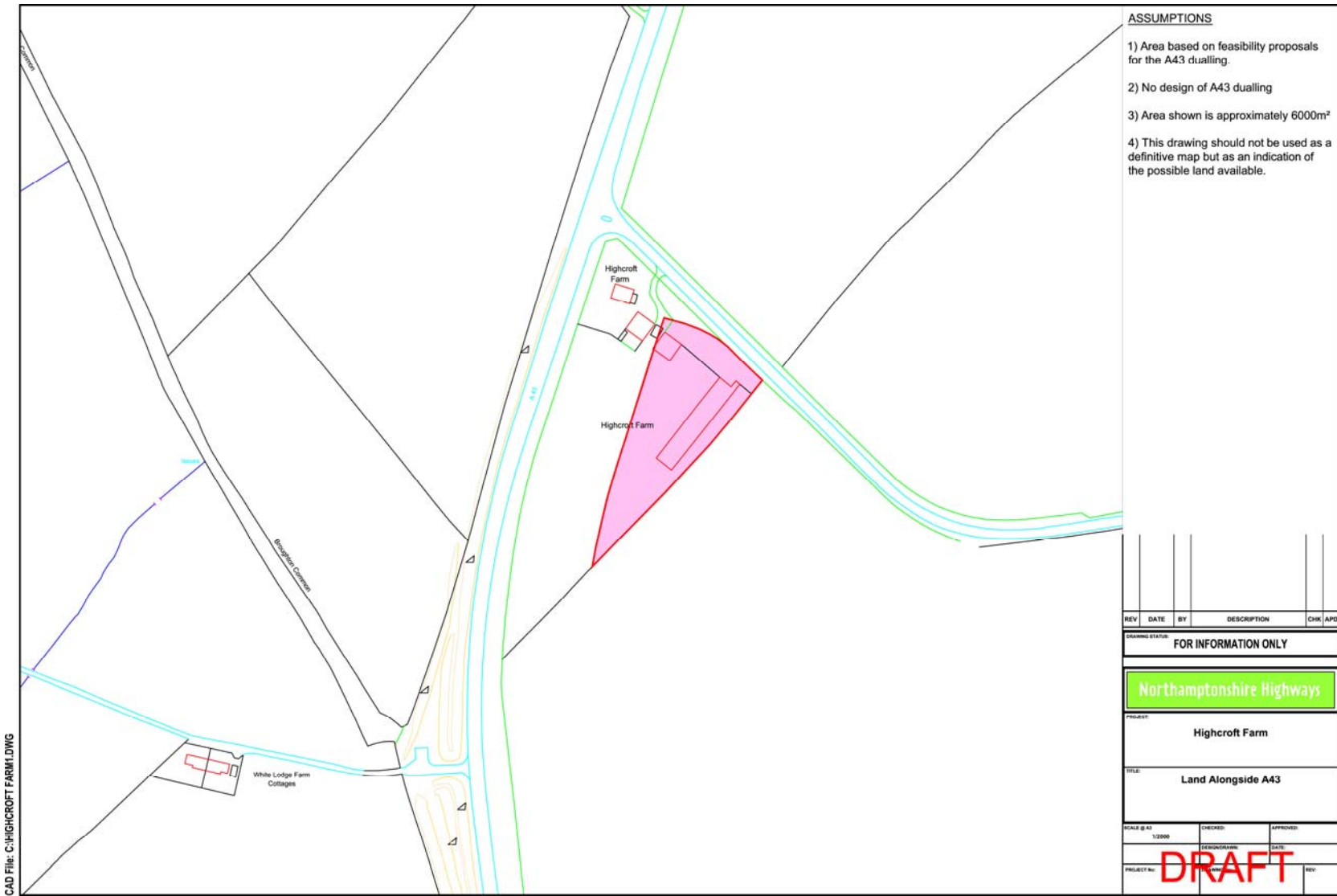

CAD File: C:\HIGHCROFT FARM1.DWG

- ASSUMPTIONS**
- 1) Area based on feasibility proposals for the A43 dualling.
 - 2) No design of A43 dualling
 - 3) Area shown is approximately 6000m²
 - 4) This drawing should not be used as a definitive map but as an indication of the possible land available.

REV	DATE	BY	DESCRIPTION	CHK	APP

FOR INFORMATION ONLY

Northamptonshire Highways

PROJECT: **Highcroft Farm**

TITLE: **Land Alongside A43**

SCALE @ A3	CHECKED	APPROVED
1:2000	DESIGNED BY	DATE
PROJECT NO.	DRAFT	REV



Title: Woodcroft: DES031

Reproduced by permission of Ordnance Survey on behalf of HMSO. © Crown Copyright. All rights reserved.

Licence 100017647

Kettering
Borough Council

Date: 31:01:14

Scale: 1:12000

Drawn by:

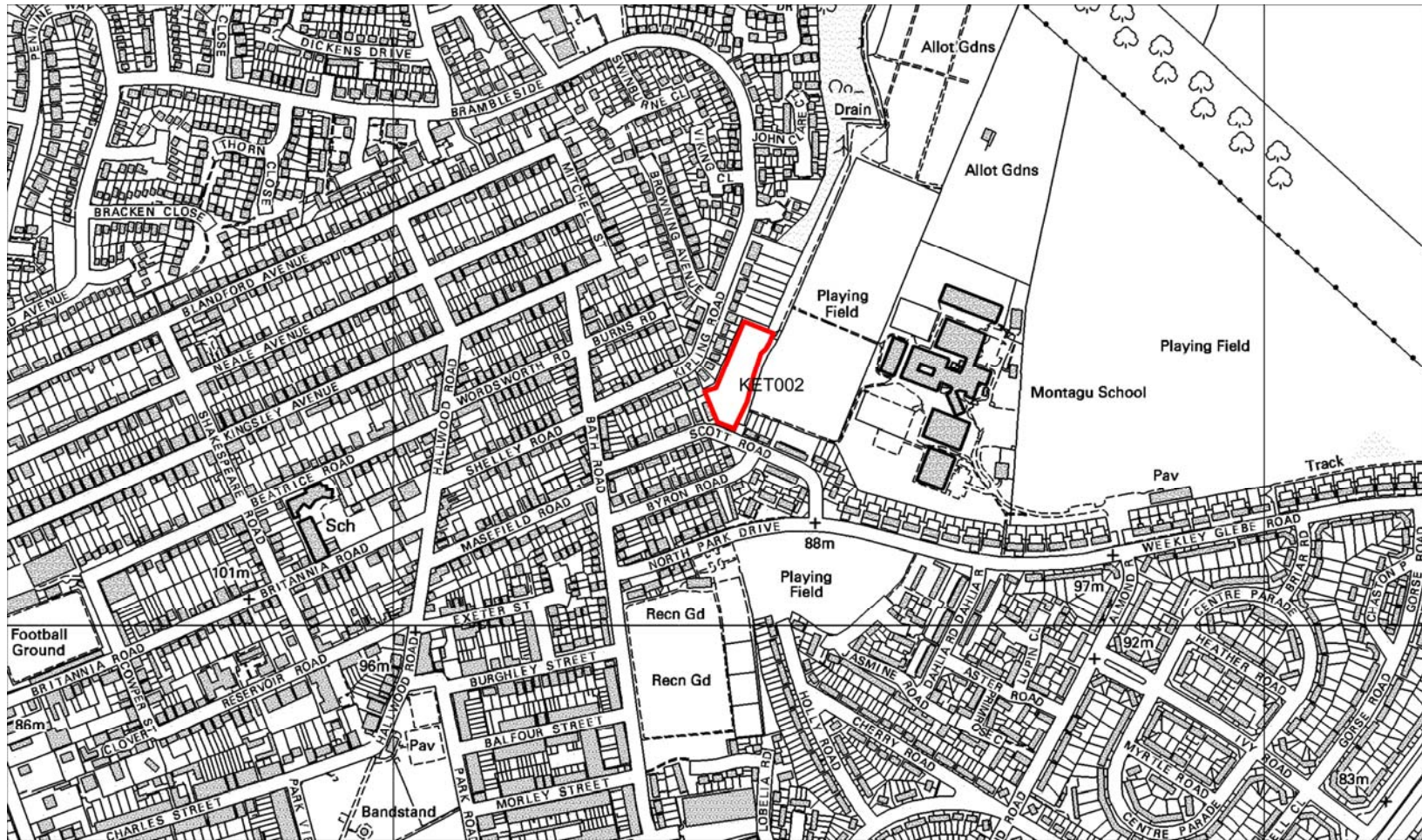

Title: Kettering: Scott Road (KET002)

Reproduced by permission of Ordnance Survey on behalf of HMSO. © Crown Copyright. All rights reserved.

Licence 100017647

Kettering
Borough Council

Date: 05.02.14

Scale: 1:6000

Drawn by: Drawn by:



Title: Kettering: Crown Street (KET025)

Reproduced by permission of Ordnance Survey on behalf of HMSO. © Crown Copyright. All rights reserved.

Licence 100017647

Kettering
Borough Council

Date: 05.02.14

Scale: 1:6000

Drawn by: Drawn by:

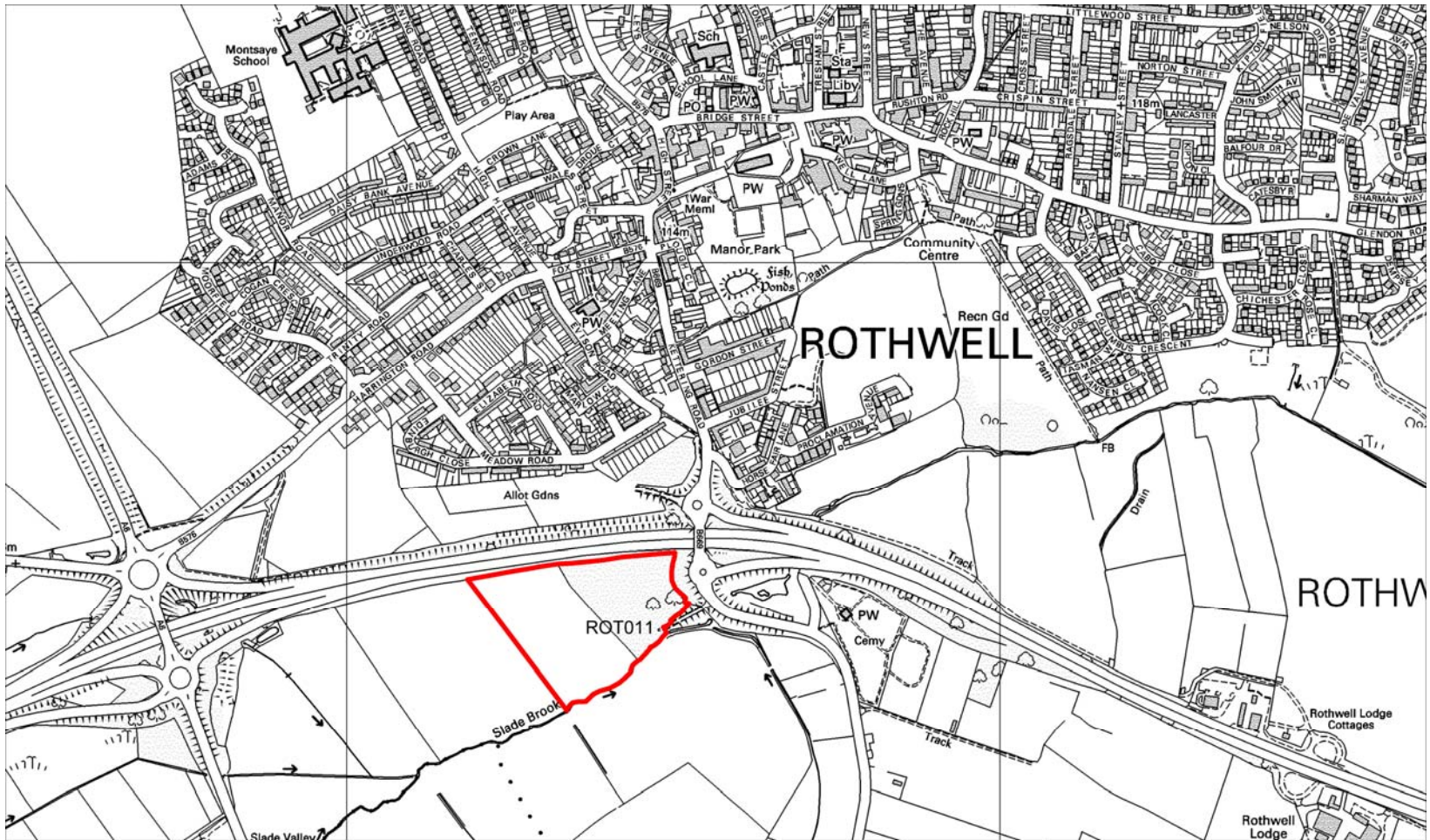

Title: Rothwell: Land at Junction 4 (ROT011)

Reproduced by permission of Ordnance Survey on behalf of HMSO. © Crown Copyright. All rights reserved.

Licence 100017647

Date: 05.02.14

Scale: 1:8000

Drawn by: Drawn by:

